39/90

COUNTY SURVEYOR'S OFFICE
DOUGLAS COUNTY OREGON
CERTAIN DEED DESCRIPTIONS
SECTION 21, T26S., R4W.W.M.

BEN B IRVING COUNTY SURVEYOR
SURVEYED JULY 10-17, 1947 BY
N.E. RICHARDSON DEPUTY
SCALE 1" = 100'

REGISTERED OREGON LAND SURVEYOR
N.E. Richardson
JULY 7, 1944
N. E. RICHARDSON
35

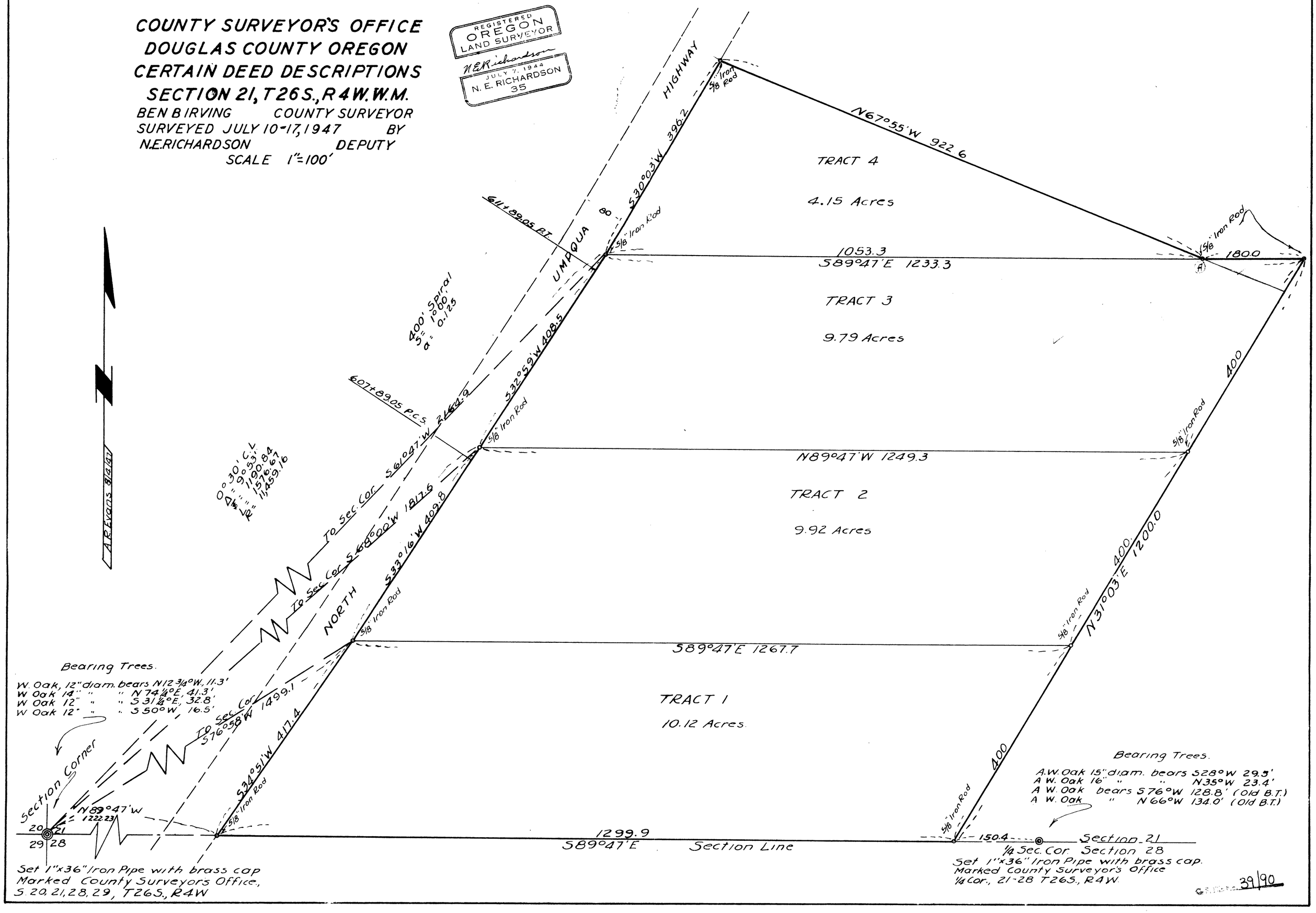

39/90