

EDEN HEIGHTS EXTENSION

LANE

EDEN

LOT 15, BLOCK 15
EDEN HEIGHTS 1ST

589°53'30"W 112.58

Iron Pipe Found

Iron Pipe Found

40

N 0°10' W 200.0

S 0°13'30" W 200.0

MRS E KOENTZ
PROPERTY

VOL. 110 PAGE 269
VOL. 116 PAGE 307
DEED RECORDS

N 89°53'30" E 111.12

5/8 Iron Rod

5/8 Iron Rod

0.254 Acres

N 0°10' W 100.0

S 0°13'30" W 100.0

5/8 Iron Rod

5/8 Iron Rod

589°53'30"W 110.5

40

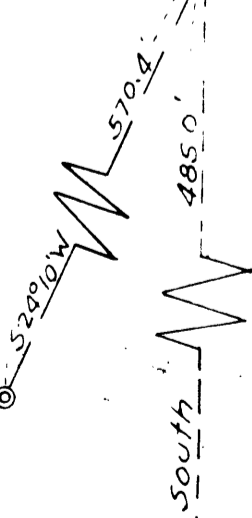

N.W. Corner
J. Huntley
D.L.C. No 56

NW Cor., J Huntley
D.L.C. NO. 56

West 5.23 chains

East 110.0' EDEN BOWER GARDEN VALLEY ROAD Iron Pipe



SCALE 1"=30'

COUNTY SURVEYOR'S OFFICE
DOUGLAS COUNTY OREGON

SURVEY OF SMALL PARCEL OF
LAND FOR MRS. E. KOENTZ
SEC. 13., T27S, R6W.W.M.

BEN. B. IRVING. COUNTY SURVEYOR
SURVEYED MAY 13, 1947.

C.S. File No. 39/87