

COUNTY SURVEYORS OFFICE
 DOUGLAS COUNTY OREGON
 SURVEY OF PART OF LOT 18, PLAT "F"
 ROSEBURG HOME ORCHARD TRACTS
 SECTION 27, T28 S, R6 W. W. M.

BEN B IRVING COUNTY SURVEYOR
 SURVEYED APRIL 9-10, 1947 BY
 N E RICHARDSON DEPUTY

Ben B Irving

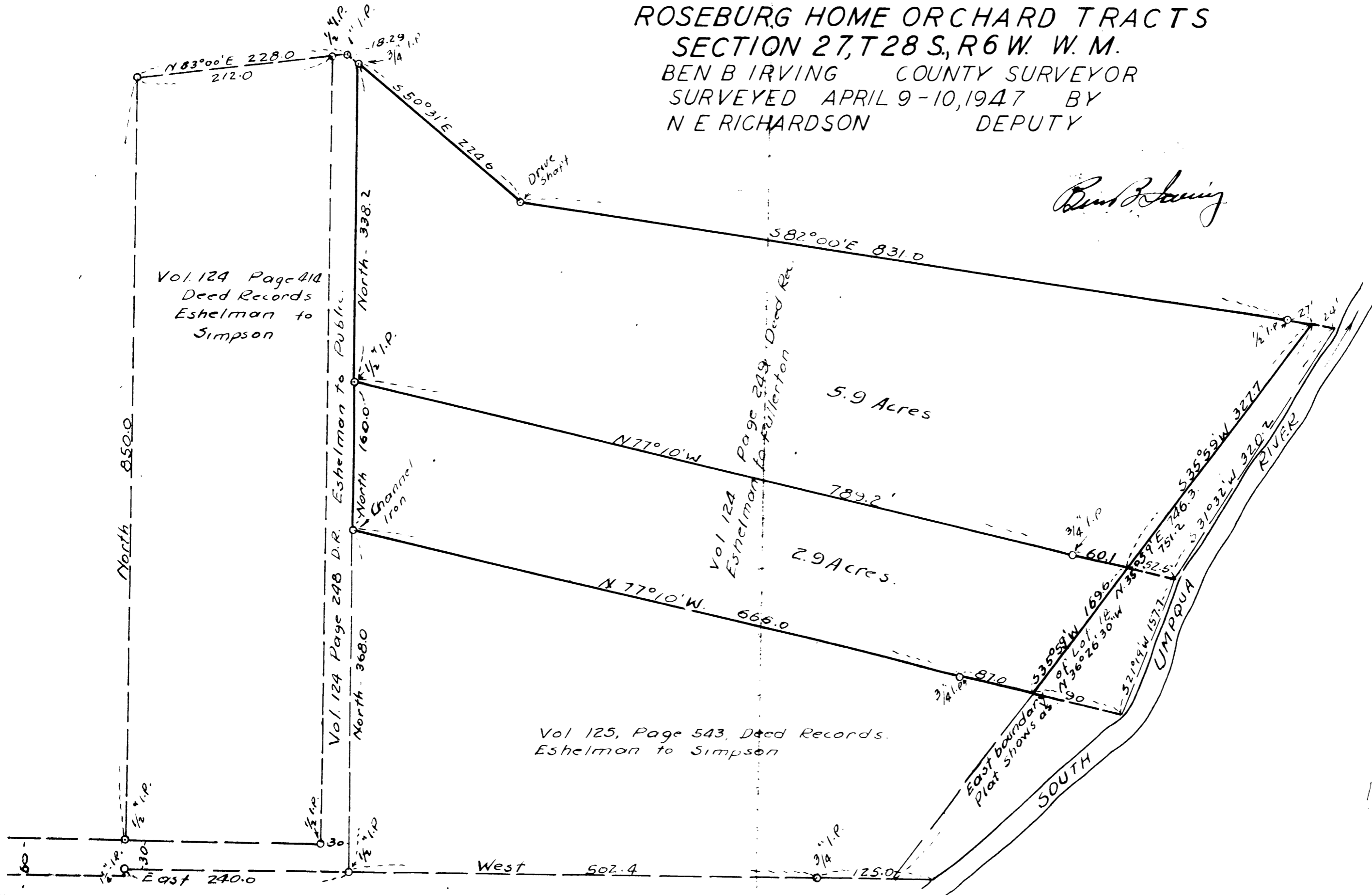

SCALE 1" = 100'

C. S. File No. 3915