

**COUNTY SURVEYOR'S OFFICE  
DOUGLAS COUNTY OREGON**

**DIVISION OF LOTS 43 & 44  
ROSEBURG HOME ORCHARD TRACTS  
SECTION 7, T26S, R5W, W.M.**

**BEN B. IRVING COUNTY SURVEYOR  
SURVEYED JANUARY 1947 BY  
N.E. RICHARDSON DEPUTY**

COUNTY SURVEYORS FILE DATA  
DO NOT REMOVE FROM OFFICE  
SCALE 1" = 100'

Note: Property lines existing, which have been in place for over 25 years, show that the West boundary of these lots is 7 feet short of that shown on the original plat. The East boundary is short a proportional amount.  
This shortage was prorated and the lots were divided accordingly.

FOR: CHARLES H. HOLCOMB  
(Info. Added 11/89 ZR)

Sec. 12 T26S R6W. Sec. 7, T26 R5W

Sec. 7, T26 R5W

N 88° 20' W 443.6

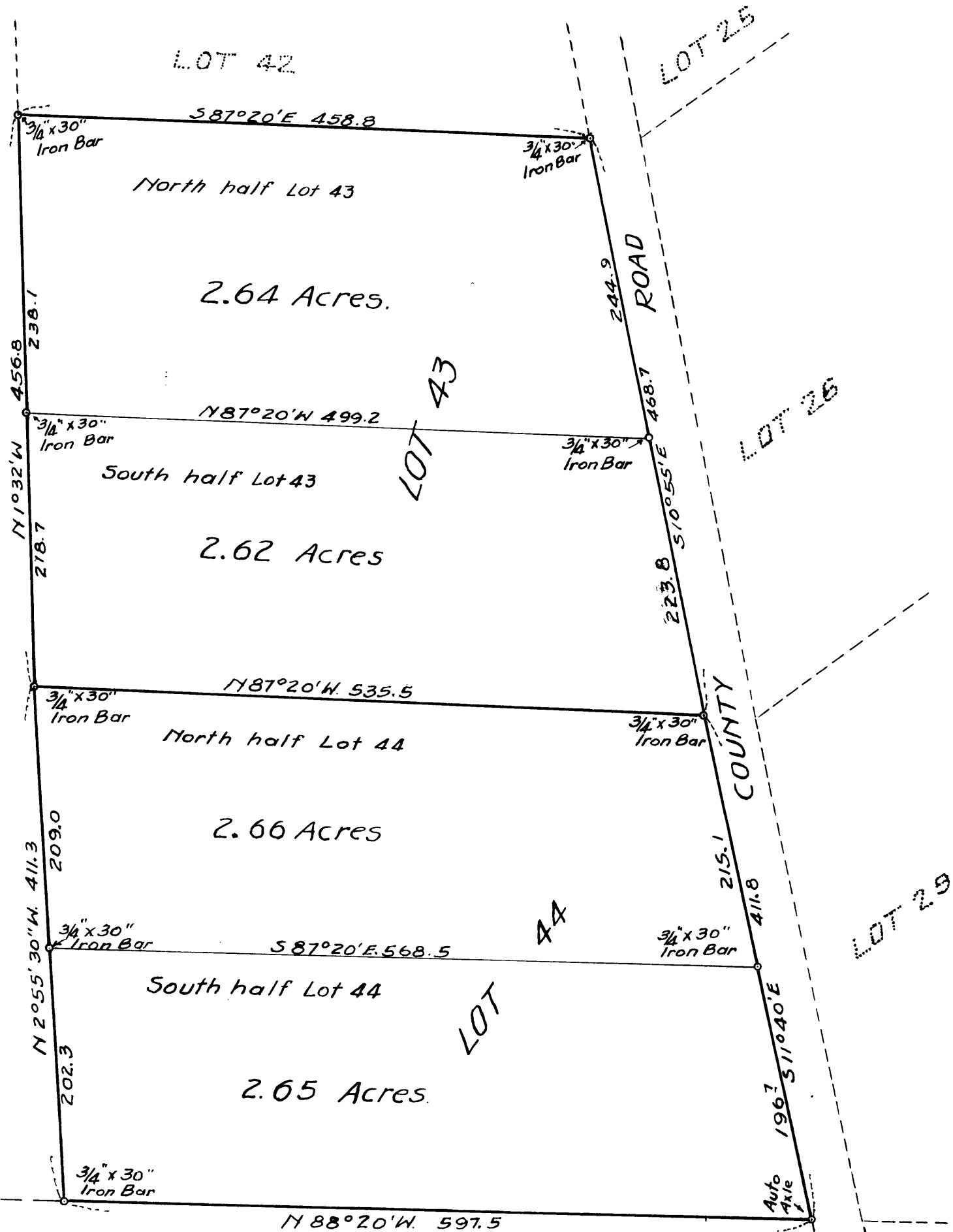

*N.E. Richardson*

(Vol. 5 Pg. 5 Narr.)