

COUNTY SURVEYOR'S OFFICE
DOUGLAS COUNTY OREGON

SURVEY OF PART OF LEE McCARN
PROPERTY IN SECTION 1
T26S., R3W. WIL. MER.

BEN B. IRVING COUNTY SURVEYOR
SURVEYED JAN. 1947 BY B.B. IRVING
DRAWN BY A.R. EVANS
SCALE 1" = 200'

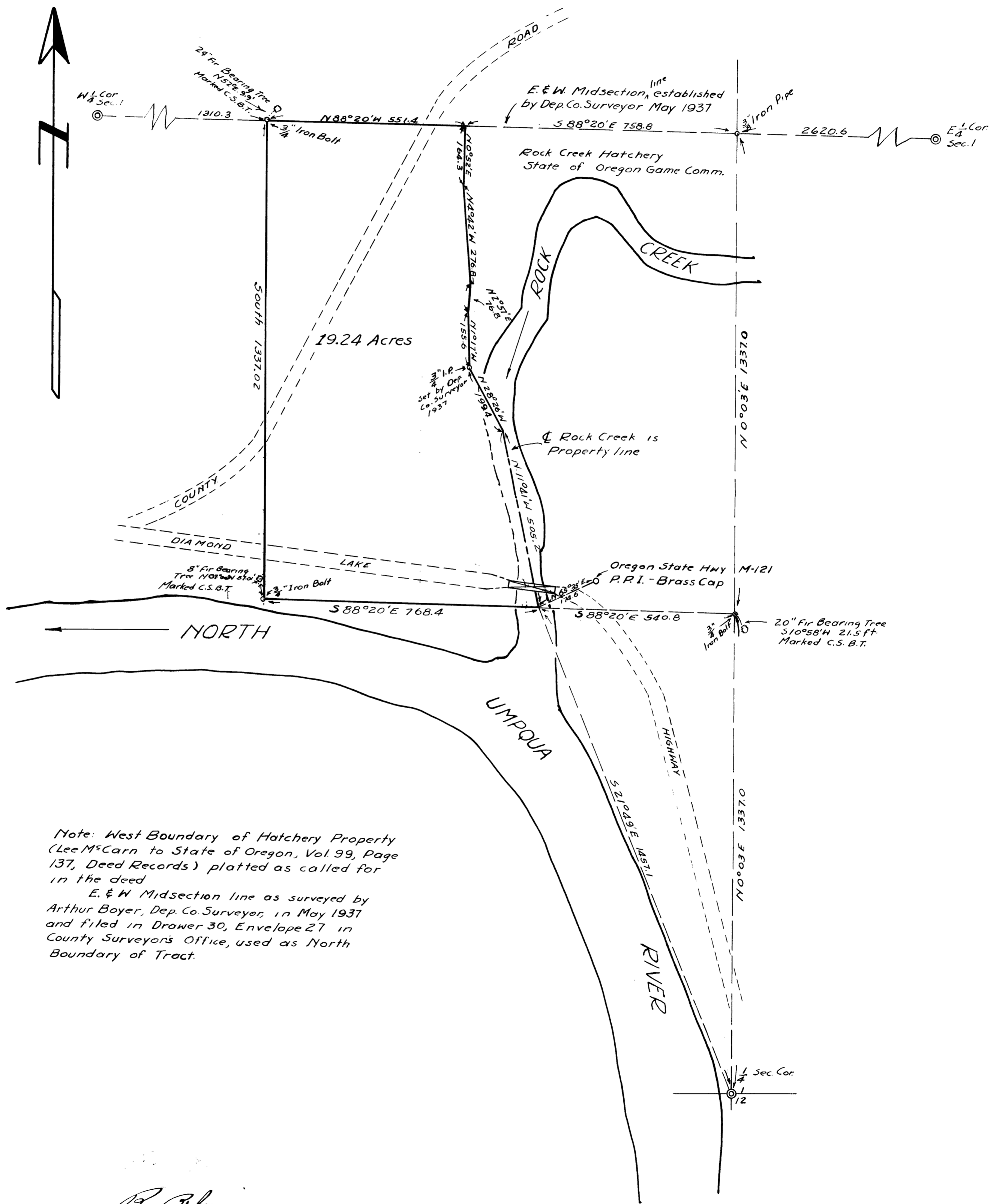

Note: West Boundary of Hatchery Property
(Lee McCarn to State of Oregon, Vol. 99, Page
137, Deed Records) plotted as called for
in the deed
E. & W. Midsection line as surveyed by
Arthur Boyer, Dep. Co. Surveyor, in May 1937
and filed in Drawer 30, Envelope 27 in
County Surveyors Office, used as North
Boundary of Tract.

Ben B. Irving