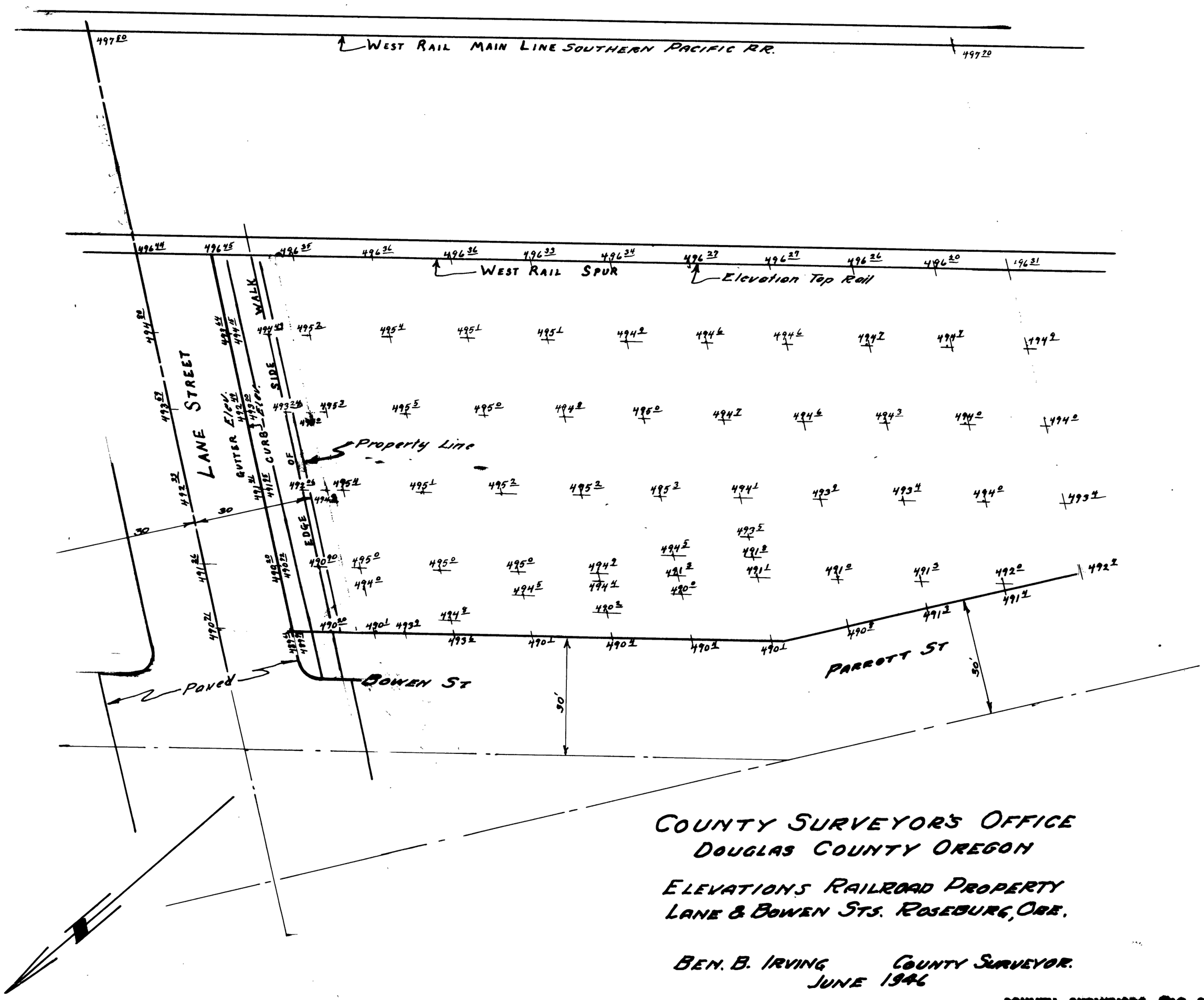

COUNTY SURVEYOR'S OFFICE
DOUGLAS COUNTY OREGON

ELEVATIONS RAILROAD PROPERTY
LANE & BOWEN STS. ROSEBURG, ORE.

BEN. B. IRVING COUNTY SURVEYOR.
JUNE 1946

SCALE 1" = 20'

COUNTY SURVEYORS FILE DATA
DO NOT REMOVE FROM OFFICE

②

FILE 24 DRAWER 30