

Street Mon  
Moshor St.

Street Mon.  
Sykes St.

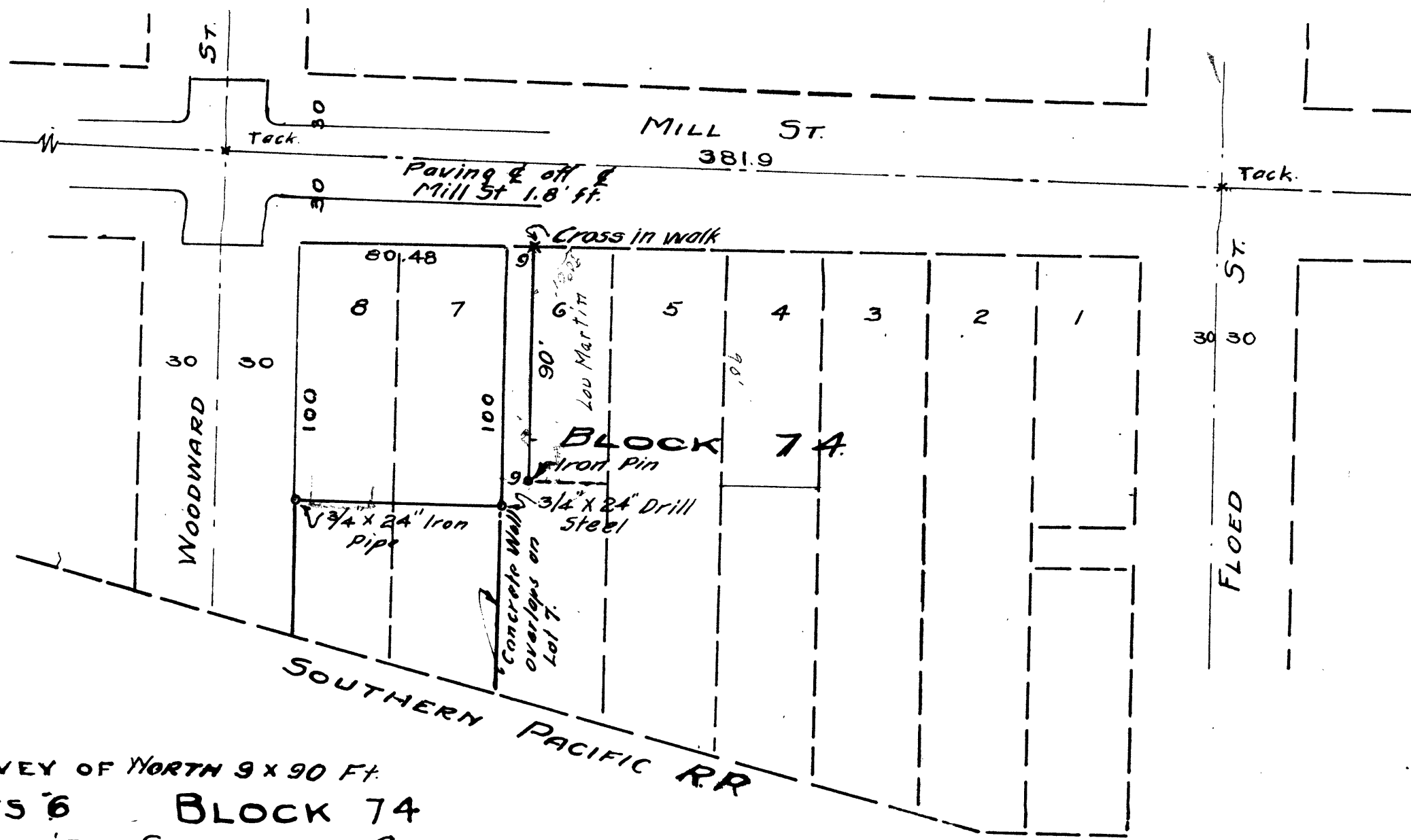

SURVEY OF NORTH 9 X 90 FT.  
 LOTS 6 BLOCK 74  
 ROSE'S SOUTHERN ADD'N  
 ROSEBURG, OREGON

BEN. B. IRVING, COUNTY SURVEYOR.  
 ROSEBURG OREGON  
 JANUARY 17, 1946

SCALE 1" = 50'

OS 39/1-2

P VOL. 5 B. 1  
 FILE 7 DRAWER 39