

Street Mon.
Masher St.

Street Mon.
Sykes St.

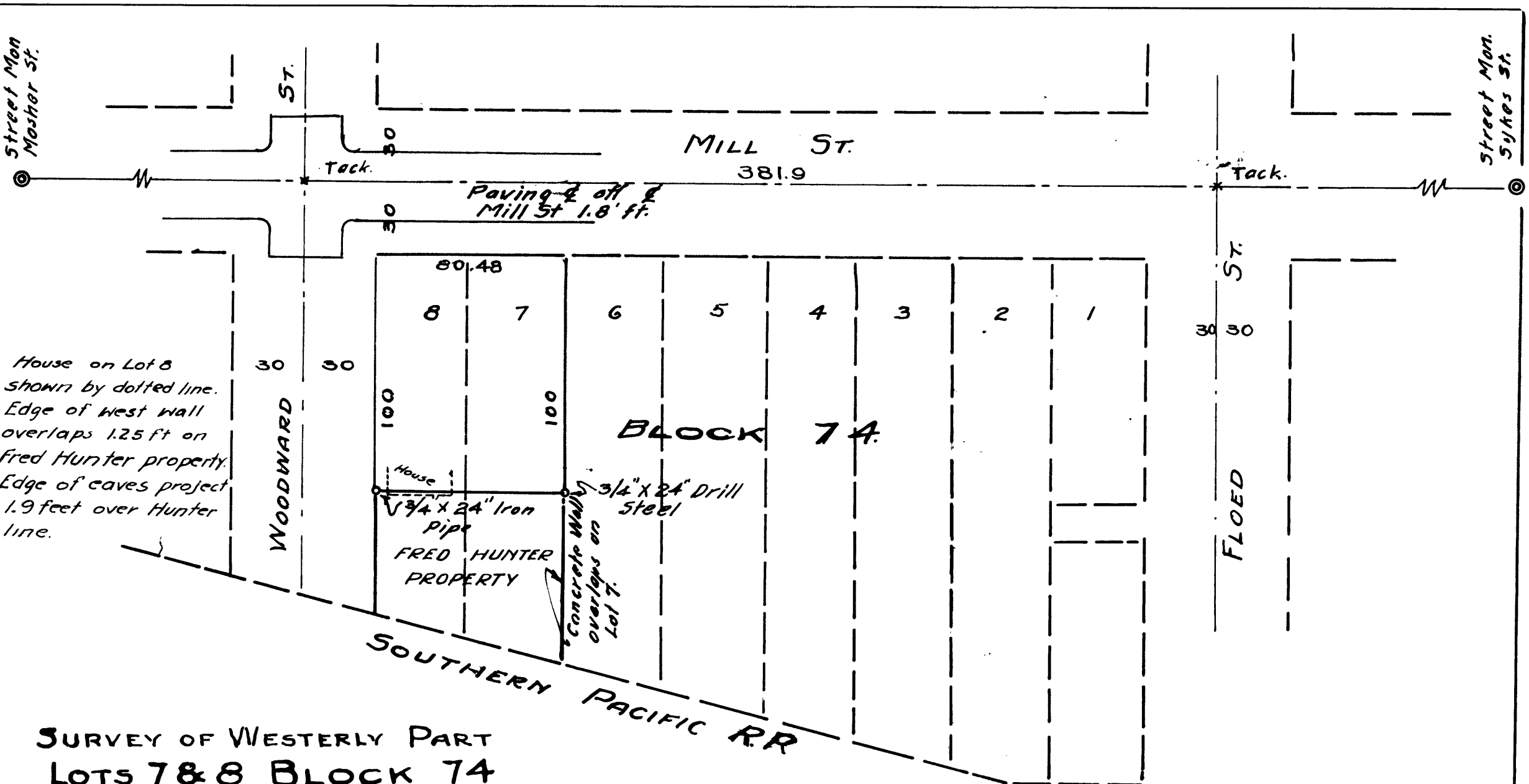

SURVEY OF WESTERLY PART
 LOTS 7 & 8 BLOCK 74
 ROSE'S SOUTHERN ADD'N
 ROSEBURG, OREGON

SCALE 1" = 50'

BEN. B. IRVING, COUNTY SURVEYOR.
 ROSEBURG OREGON
 FEBRUARY 23, 1945

COUNTY SURVEYORS FILE DATA
 DO NOT REMOVE FROM OFFICE

CS 39/7-1

Vol. 5 Pg. 1
 FILE 7 DRAWER 39