

COUNTY SURVEYORS FILE DATA  
DO NOT REMOVE FROM OFFICE

SECTION 20  
T. 32 S., R. 4 W. W.M.

Geo. J. Wendt  
Surveyed 1947 + 1948

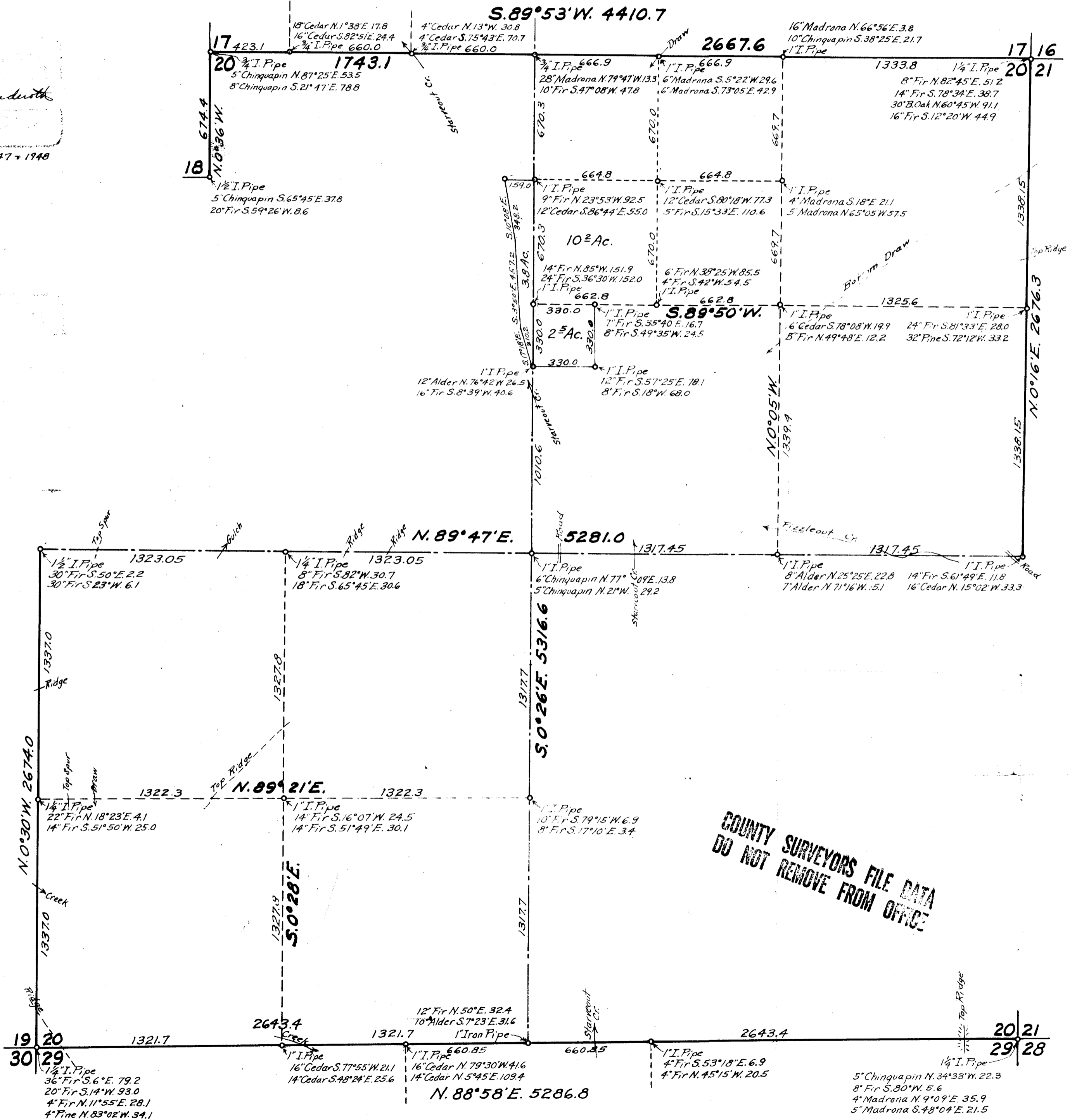

COUNTY SURVEYORS FILE DATA  
DO NOT REMOVE FROM OFFICE

Notes for Survey of  
Section 20 T. 32 S., R. 4 W.  
for  
Macco Lumber Co.

C. S. File No. 38/246

April 14, 1947 Var.  $21^{\circ}$  ①

Begin at  $\frac{1}{4}$  Corner between Sec. 17 & 20

Run South  $0^{\circ}26'E$ . Var.  $20\frac{1}{2}^{\circ}$

1820 Starveout Creek Course N.

5316.7 Set Hub for Approx  $\frac{1}{4}$  Cor.

Begin at Cor. 19-20-29-30

Find 3 old B.T's.

36" Fir S.  $6^{\circ}E$ . 79.2 ft.

20" Fir S.  $14^{\circ}W$ . 93.0

30" Cedar N.  $58^{\circ}W$ . 69.3 lying down.

Drove  $1\frac{1}{4}$ " I. Pipe for Cor.

mark 4" Fir N.  $11^{\circ}55'E$ . 28.1

4" Pipe N.  $83^{\circ}02'W$ . 34.1

Run N.  $89^{\circ}53'E$ .

165.0 Top ridge

1435.0 Jones Creek.

2643.4 Intersect Hub for  $\frac{1}{4}$  Cor.

3001.8 Starveout Creek

4996.8 Top Ridge.

5286.8 Cor Sec. 20-21-28-29.

Find 3 B.T's.

48" Fir N.  $23^{\circ}E$ . 110.8

Stump S.  $33^{\circ}E$ . 58.7

" N.  $23^{\circ}W$ . 108.9

C. S. File No.

38/246

Drive 1 1/4" I. Pipe for Corner.

Mark 5" Chinquapin N. 34°33'W. 22.3

8" Fir S. 80°W. 5.6

4" Madrona N. 9°09'E. 35.9

5" Madrona S. 48°04'E. 21.5

At 3304.2 Set 1" I. Pipe for Prop. Cor.

4" Fir S. 53°18'E. 6.9

4" Fir N. 45°15'W. 20.5

At 2643.4 Set 1" I. Pipe for 1/4 Cor. 20-29.

12" Fir N. 50°E. 32.4

10" Alder S. 7°23'E. 31.6

At 1982.6 Set 1" I. Pipe for Prop. Cor.

16" Fir N. 79°30'W. 41.6

14" Cedar N. 5°45'E. 109.4

At 1321.7 Set 1" I. Pipe for 1/16 Sec. Cor.

16" Cedar S. 77°55'W. 21.1

14" Cedar S. 48°24'E. 25.6

E. & W.  $\frac{1}{4}$  Sec. 20 May 1947 #3

Beq.  $\frac{1}{4}$  Cor. bet. 20-21

Find stumps of both old B.T's.

Stone moved from position. ✓

Set 1" I. Pipe for Corner.

Thence S.  $89^{\circ}47'W$ .

54.0 Road

427.0  $\frac{1}{4}$  Fizzleout Cr. C. Rt.

626.0  $\frac{1}{4}$  Fizzleout Cr. C. Lt.

711.0 Leave Creek Bed. C. Rt.

2080.0 Starveout Cr. C. Rt.

2490.0 Road.

2634.9 Intersect N. & S.  $\frac{1}{4}$  Sec. 20

at Sta. 2681.2

3400.0 Top Spur

3640.0 Top Spur

4307.0 Bottom Gulch

4975.0 Top Spur

5281.0  $\frac{1}{4}$  Cor. bet. 19 & 20

Find 2 Old B.T's,

30" Fir S.  $50^{\circ}E$ . 2.2

30" Fir S.  $23^{\circ}W$ . 6.1

Drive  $1\frac{1}{2}$ " I. Pipe for Corner.

~~Old B.T. #1~~

#4

At Sta. 1317.45 Set 1" I. Pipe for  $\frac{1}{16}$  Cor.  
Mark 8" Alder N.  $25^{\circ}25'E$ . 22.8  
7" Alder N.  $71^{\circ}16'W$ . 15.1

At Sta. 2634.9 and at St. 2681.2 on  
N. & S.  $\frac{1}{2}$  Sec. 20  
Drive 1" I. Pipe for Center Section  
20.

Mark 6" Chinquapin N.  $77^{\circ}09'E$ . 13.8  
5" Chinquapin N.  $21^{\circ}W$ . 29.2

At Sta. 3957.95 Set  $1\frac{1}{4}$ " I. Pipe for  $\frac{1}{16}$  Cor.  
Mark 8" Fir S.  $82^{\circ}W$ . 30.7  
18" Fir S.  $65^{\circ}45'E$ . 30.6

C. S. File No. 38/246

May 20, 1947

#5

Beg. at  $\frac{1}{4}$  Cor. bet. 17+20  
N.  $89^{\circ}53'E$ .

670.0 Creek Course S.W. Dry.

2667.6 Cor. Sec. 16-17-20-21

Found B.T. 18" Madrone N.  $26^{\circ}E$ . 26.0

Set  $1\frac{1}{4}$ " I. Pipe for Corner.

Mark. 8" Fir N.  $82^{\circ}45'E$ . 51.2

14" Fir S.  $78^{\circ}39'E$ . 38.7

30" B. Oak N.  $60^{\circ}45'W$ . 91.1

16" Fir S.  $12^{\circ}20'W$ . 44.9

At Sta. 666.9 Set 1" I. Pipe for  $\frac{1}{32}$  Cor.

Mark 6" Madrone S.  $5^{\circ}22'W$ . 29.6

6" Madrone S.  $73^{\circ}05'E$ . 42.9

At 1333.8 Set 1" I. Pipe for  $\frac{1}{16}$  Cor.

Mark 16" Madrone N.  $66^{\circ}56'E$ . 3.8

10" Chinguapin S.  $38^{\circ}25'E$ . 21.7

C. S. File No. 38/246

July 29, 1947

Beg. at Cor. Sec. 16-17-20-21

Run S. 0° 16' W.

600.0 Bottom Draw.

1075.0 Top Spur.

2676.3 ¼ Cor. bet. 20 + 21.

At Sta. 1338.15 Set 1" I. Pipe for 1/16 Cor.

24" Fir S. 81° 33' E. 28.0

32" Pine S. 72° 12' W. 33.2

Beg. at 1/16 Cor. above ↗

Run S. 89° 50' W.

1070.0 Bottom Draw.

2651.2 N. + S. E. Sec. 20 at

Sta. 1340.6

Beg. at S.E. Cor. of S.W. ¼ of N.E. ¼  
of Sec. 20.

Run N. 0° 05' W.

134.0 Fizzleout Creek

592.0 Road

1128.0 Bottom Draw.

1339.4 Int. E. + W. 1/16 line

2678.8 Int. North Line Sec. 20 at 1/16

C. S. & File No. 38/2A6

Set 1" I. Pipe for Center of N.E.  $\frac{1}{4}$   
 Sec. 20 at Sta. 1339.4 N. + S. line  
 and at Sta. 1325.6 E. + W. line.  
 Mark 16" Cedar S.  $78^{\circ}08'W$ . 19.9  
 5" Fir N.  $49^{\circ}48'E$ . 12.2

At Sta. 1988.4 E. + W.  $\frac{1}{2}$  line N.E.  $\frac{1}{4}$   
 Set 1" I. Pipe for  $\frac{1}{32}$  Cor.  
 Mark 6" Fir N.  $38^{\circ}25'W$ . 85.5  
 4" Fir S.  $42^{\circ}W$ . 54.5

At Sta. 2321.2 Set 1" I. Pipe for Prop.  
 Cor. Mark 7" Fir S.  $35^{\circ}40'E$ . 16.7  
 8" Fir S.  $49^{\circ}35'W$ . 24.5

Set 1" I. Pipe S.  $0^{\circ}26'E$ . 330.0 of  
 above for Prop. Cor.  
 12" Fir S.  $57^{\circ}25'E$ . 78.1  
 8" Fir S.  $18^{\circ}W$ . 68.0

Set the following Cor. on N. & S. E  
of Sec. 20.

At 670.3 Set 1" I. Pipe for Cor.  
9" Fir N. 23° 53' W. 92.5  
12" Cedar S. 86° 44' E. 55.0

At 1340.6 Set 1" I. Pipe for  $\frac{1}{16}$  Cor.  
14" Fir N. 85° W. 151.9  
24" Fir S. 36° 30' W. 152.0

At 1670.6 Set 1" I. Pipe for Prop. Cor.  
12" Alder N. 76° 42' W. 26.5  
16" Fir S. 8° 39' W. 40.6

At 2681.2 Center Sec. 20 Set.

At 3998.9 Set 1" I. Pipe for  $\frac{1}{16}$  Cor.  
10" Fir S. 79° 15' W. 6.9  
8" Fir S. 17° 10' E. 3.4

October 13, 1947

On N. + S.  $\frac{1}{2}$  of N.E.  $\frac{1}{4}$  of Sec. 20  
at Sta. 2009.1 Set 1" I. Pipe for Cor.  
4" Madrona S. 18° E. 21.1  
5" Madrona N. 65° 05' W. 57.5

Run N. + S.  $\frac{1}{2}$  of N.W.  $\frac{1}{4}$  of N.E.  $\frac{1}{4}$   
1340.0 ft.

Run E. + W.  $\frac{1}{2}$  of N.W.  $\frac{1}{4}$  of N.E.  $\frac{1}{4}$   
1329.6 ft.

Set Center of N.W.  $\frac{1}{4}$  of N.E.  $\frac{1}{4}$   
at Sta 664.8 E. + W. line and at  
Sta. 670.0 N. + S. line.

Set 1" I. Pipe for Center.  
12" Cedar S. 80° 18' W. 77.5  
5" Fir S. 15° 33' E. 110.6

Line bet Sec. 19-20 T. 32 S., R. 4 W.

Beq. Sec. Cor. 19-20-29-30.

N. 0° 30' W.

Sept. 27, 1947

229.0 Top Spur.

862.0 Bottom Draw. Water.

1930.0 Top Spur.

2674.0 1/4 Cor. bet. Sec. 19 + 20.

Put in 1/16 Cor. at 1337.0

1 1/4" Iron Pipe.

22" Fir N. 18° 23' E. 4.1

14" Fir S. 51° 50' W. 25.0

Jan. 1948

E. & W.  $\frac{1}{2}$  of S.W.  $\frac{1}{4}$  of Sec. 20.

Run N.  $89^{\circ}21'E$ .

160.0 Top Small Spur

307.0 Bottom Draw

933.0 Top Spur

2644.6 N. & S.  $\frac{1}{2}$  of Sec. 20

at N.E. Cor. of S.E.  $\frac{1}{4}$  of S.W.  $\frac{1}{4}$ .

N. & S.  $\frac{1}{2}$  of S.W.  $\frac{1}{4}$  of Sec. 20

Run N.  $0^{\circ}28'W$ .

45.0 Creek

1327.8 Int. E. & W. line at 1322.3

1715.0 Top Ridge

2655.6 Int. E. & W.  $\frac{1}{4}$  line.

At 1327.8 Drive 1" I. Pipe for Center of S.W.  $\frac{1}{4}$  of Sec. 20.

14" Fir S.  $16^{\circ}07'W$ . 24.5

14" Fir S.  $51^{\circ}49'E$ . 30.1