

Wm. Judd D.L.C. No. 51

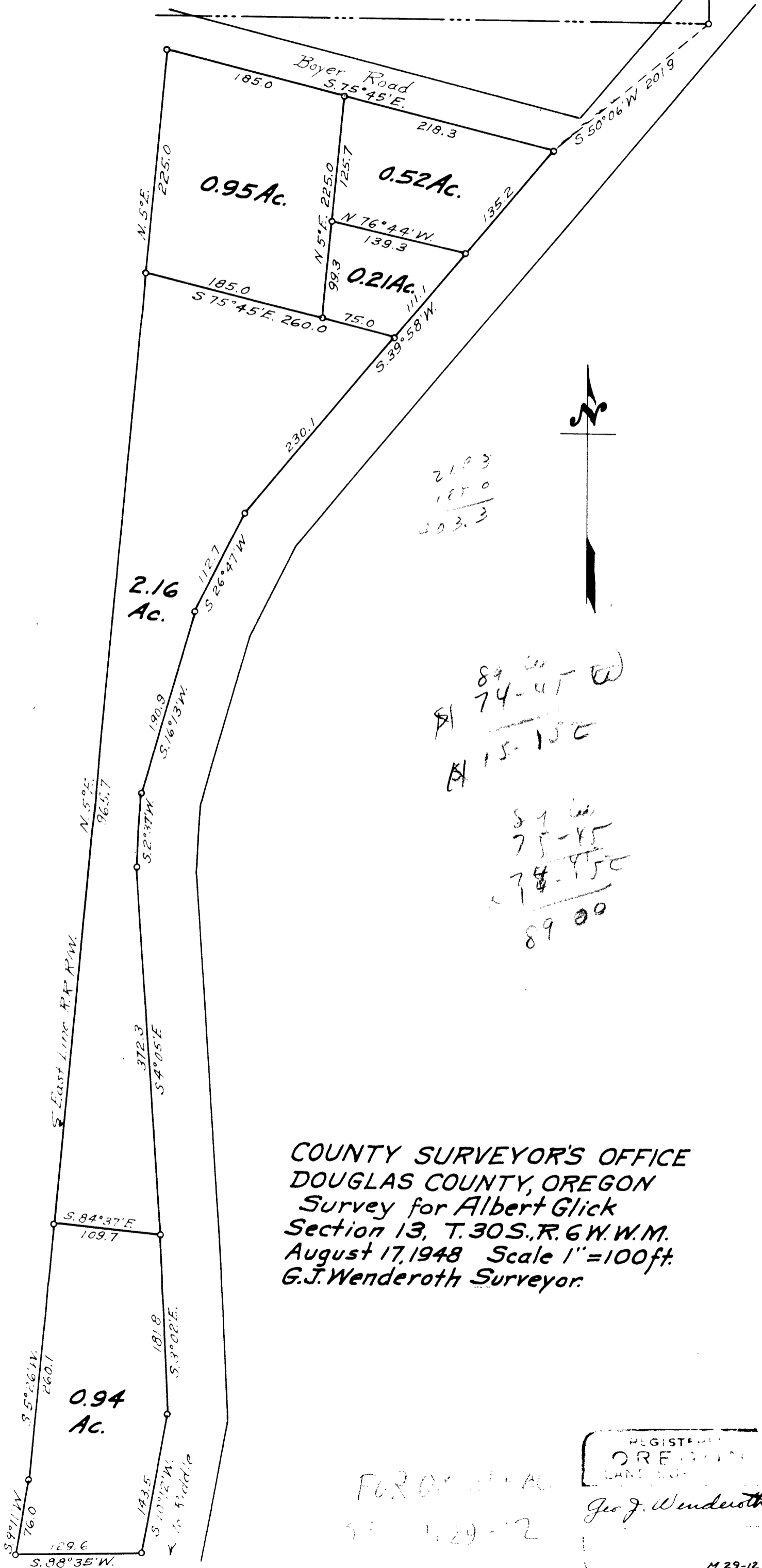

21.93
105.0

303.3

89 00
74-45 W

15-15 C

89 00
75-45

74-45 C

89 00

COUNTY SURVEYOR'S OFFICE
DOUGLAS COUNTY, OREGON
Survey for Albert Glick
Section 13, T. 30 S., R. 6 W. W.M.
August 17, 1948 Scale 1" = 100 ft.
G.J. Wenderoth Surveyor.

REGISTERED
OREGON
LAND SURVEYOR
Geo J. Wenderoth
M 29-12

FOR OFFICIAL
USE ONLY