

Dr. D.R. Gibbs Irrigation System.

SECTION 13, T.27S, R.6W W.M DOUGLAS COUNTY OREGON

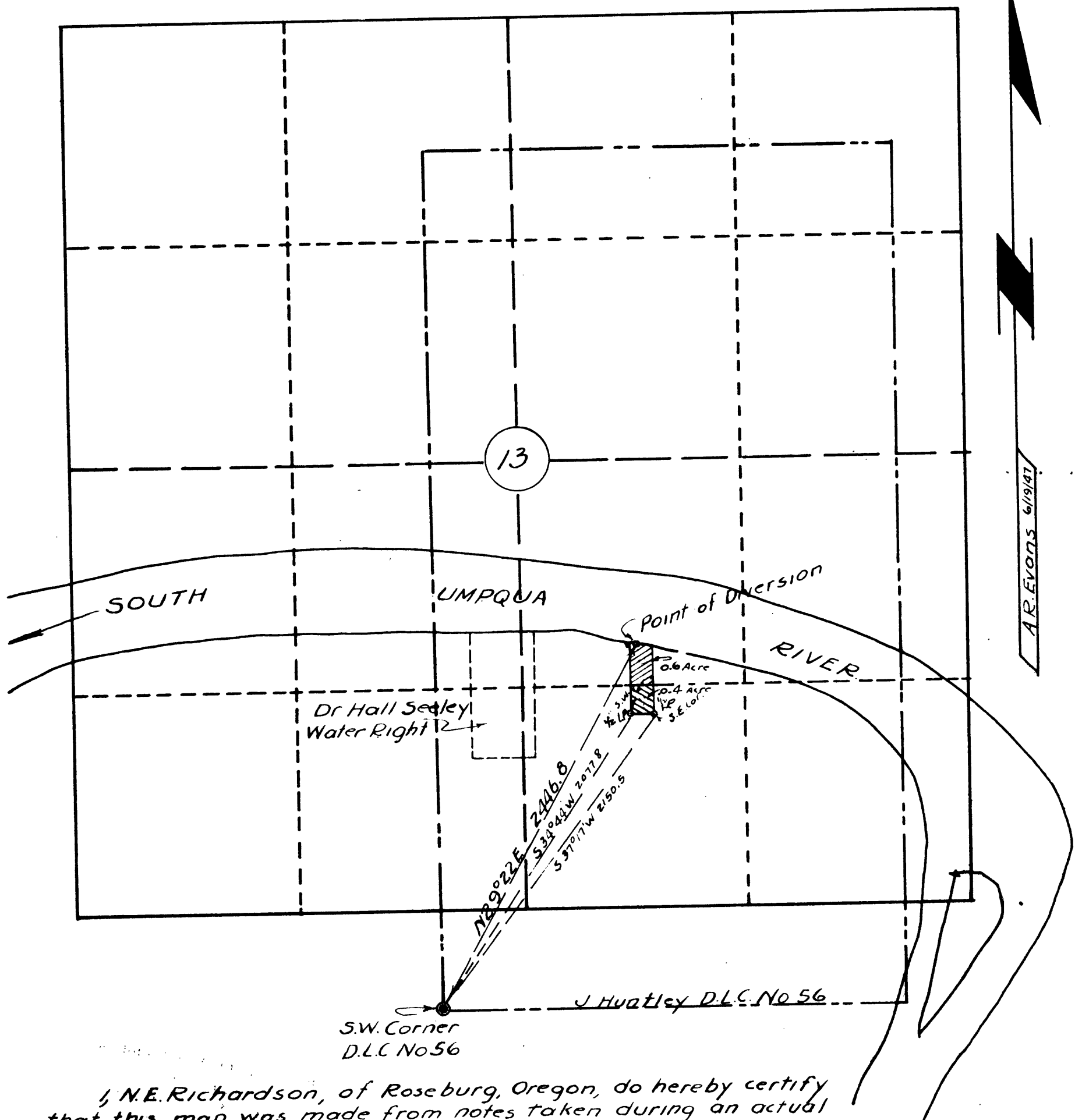

I, N.E. Richardson, of Roseburg, Oregon, do hereby certify that this map was made from notes taken during an actual survey made by me on June 11, 1947, and that it correctly represents the works described in the accompanying application, together with the locations of streams in the vicinity.

Oregon No. 35  
July 7, 1944

N.E. Richardson  
Registered Land Surveyor