

1/4 Corner  
bet. Sec. 5 & 6  
1" Iron Pipe

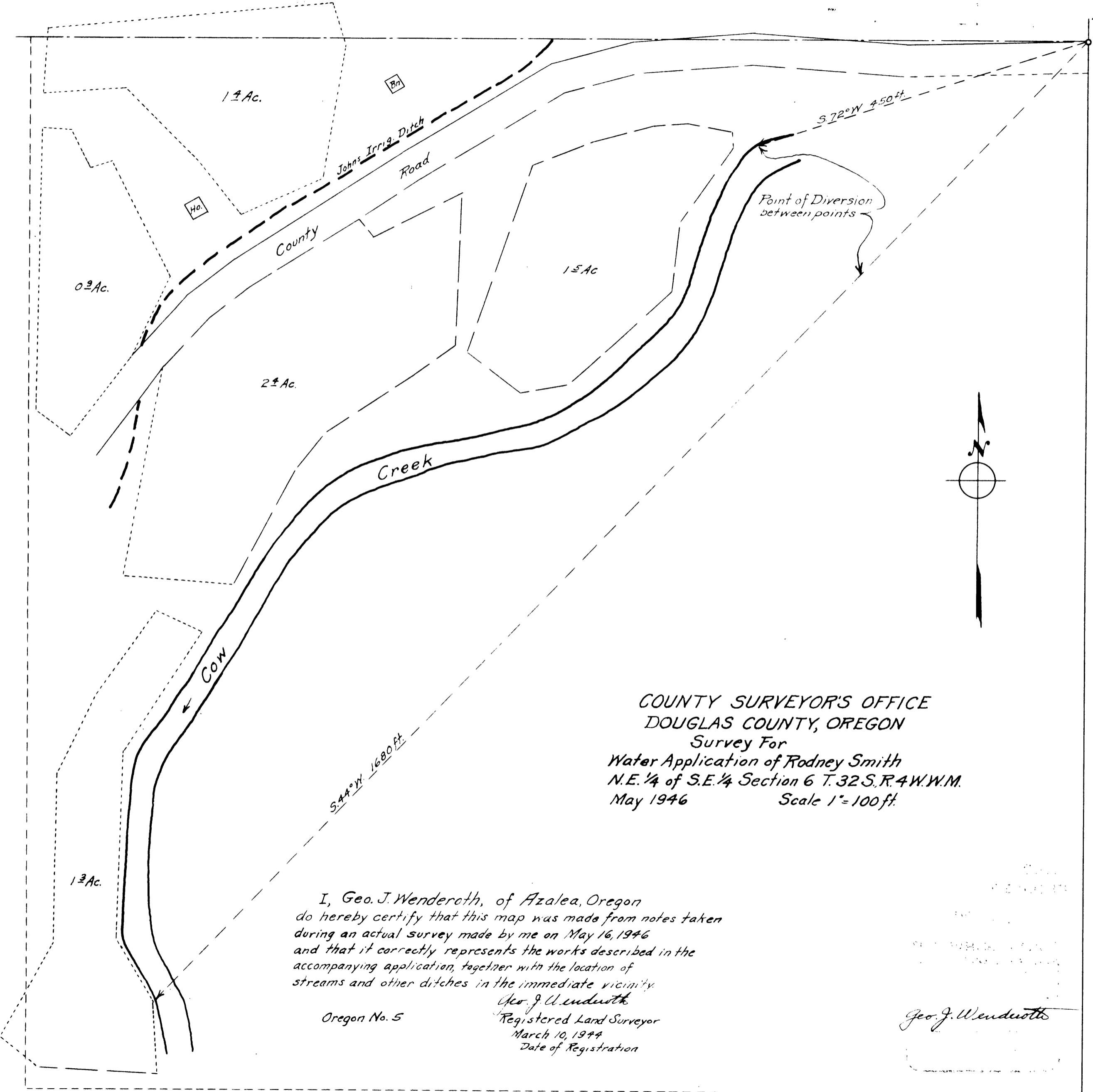

COUNTY SURVEYOR'S OFFICE  
DOUGLAS COUNTY, OREGON  
Survey For  
Water Application of Rodney Smith  
N.E. 1/4 of S.E. 1/4 Section 6 T. 32 S. R. 4 W. W.M.  
May 1946                      Scale 1" = 100 ft.

I, Geo. J. Wenderoth, of Azalea, Oregon  
do hereby certify that this map was made from notes taken  
during an actual survey made by me on May 16, 1946  
and that it correctly represents the works described in the  
accompanying application, together with the location of  
streams and other ditches in the immediate vicinity.

Oregon No. 5

Geo. J. Wenderoth  
Registered Land Surveyor  
March 10, 1944  
Date of Registration

Geo. J. Wenderoth