

DO NOT REMOVE FROM FILE - ONLY COPY ON FILE

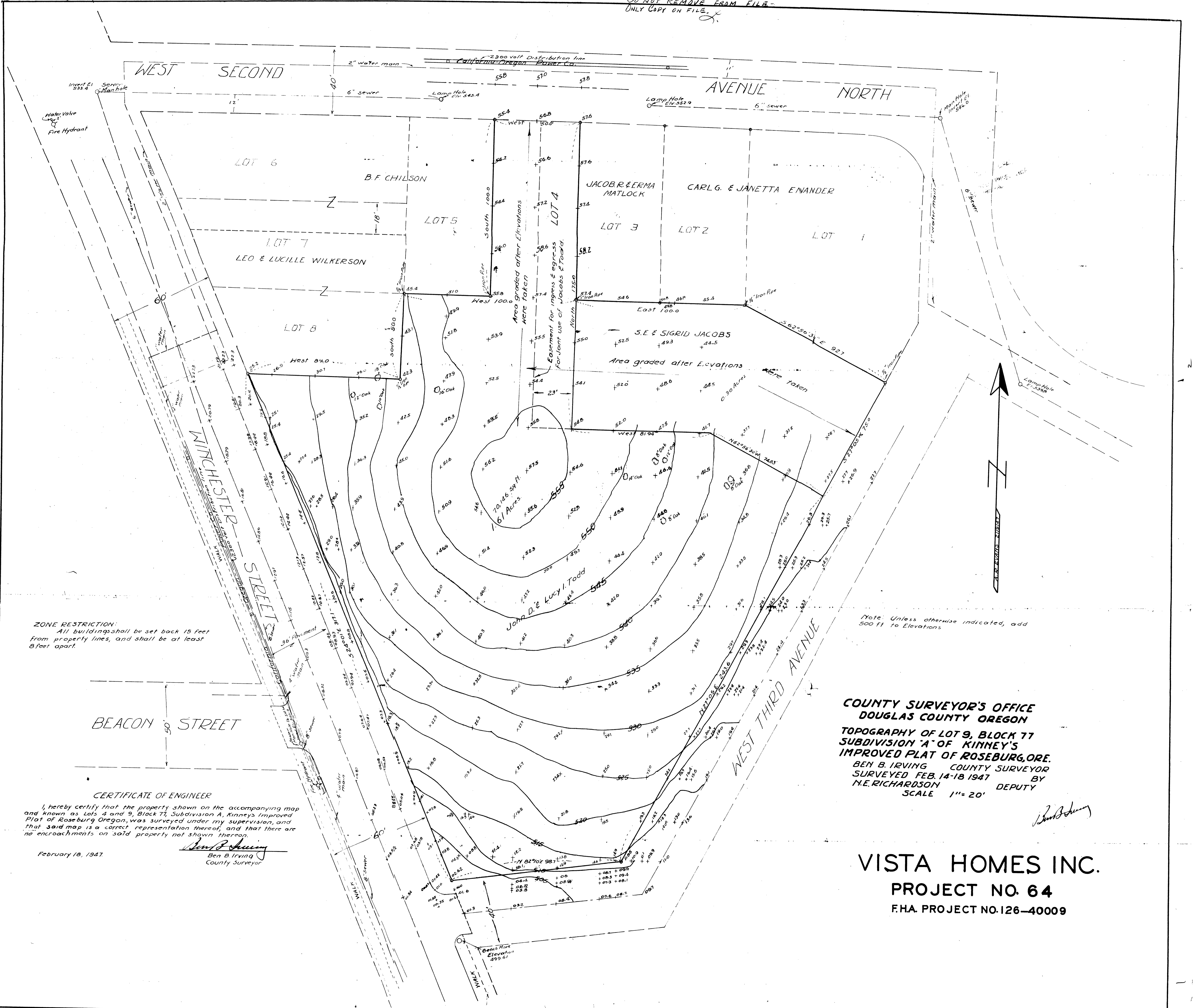

ZONE RESTRICTION:
All buildings shall be set back 15 feet from property lines, and shall be at least 8 feet apart.

Note: Unless otherwise indicated, add 500 ft to Elevations.

**COUNTY SURVEYOR'S OFFICE
DOUGLAS COUNTY OREGON**
TOPOGRAPHY OF LOT 9, BLOCK 77
SUBDIVISION 'A' OF KINNEY'S
IMPROVED PLAT OF ROSEBURG, ORE.
BEN B. IRVING COUNTY SURVEYOR
SURVEYED FEB. 14-18 1947 BY
H.E. RICHARDSON DEPUTY
SCALE 1" = 20'

Ben B. Irving

CERTIFICATE OF ENGINEER
I, hereby certify that the property shown on the accompanying map and known as Lots 4 and 9, Block 77, Subdivision A, Kinney's Improved Plat of Roseburg Oregon, was surveyed under my supervision, and that said map is a correct representation thereof, and that there are no encroachments on said property not shown thereon.
Ben B. Irving
Ben B. Irving
County Surveyor
February 18, 1947.

VISTA HOMES INC.
PROJECT NO. 64
F.H.A. PROJECT NO. 126-40009