

COUNTY SURVEYOR'S OFFICE
 DOUGLAS COUNTY OREGON
 CERTAIN DEED DESCRIPTIONS
 SECTION 35, T21S, R12W W.M.
 BEN B. IRVING, COUNTY SURVEYOR
 PLATTED, AUG. 25, 1947
 SCALE 1"=50'

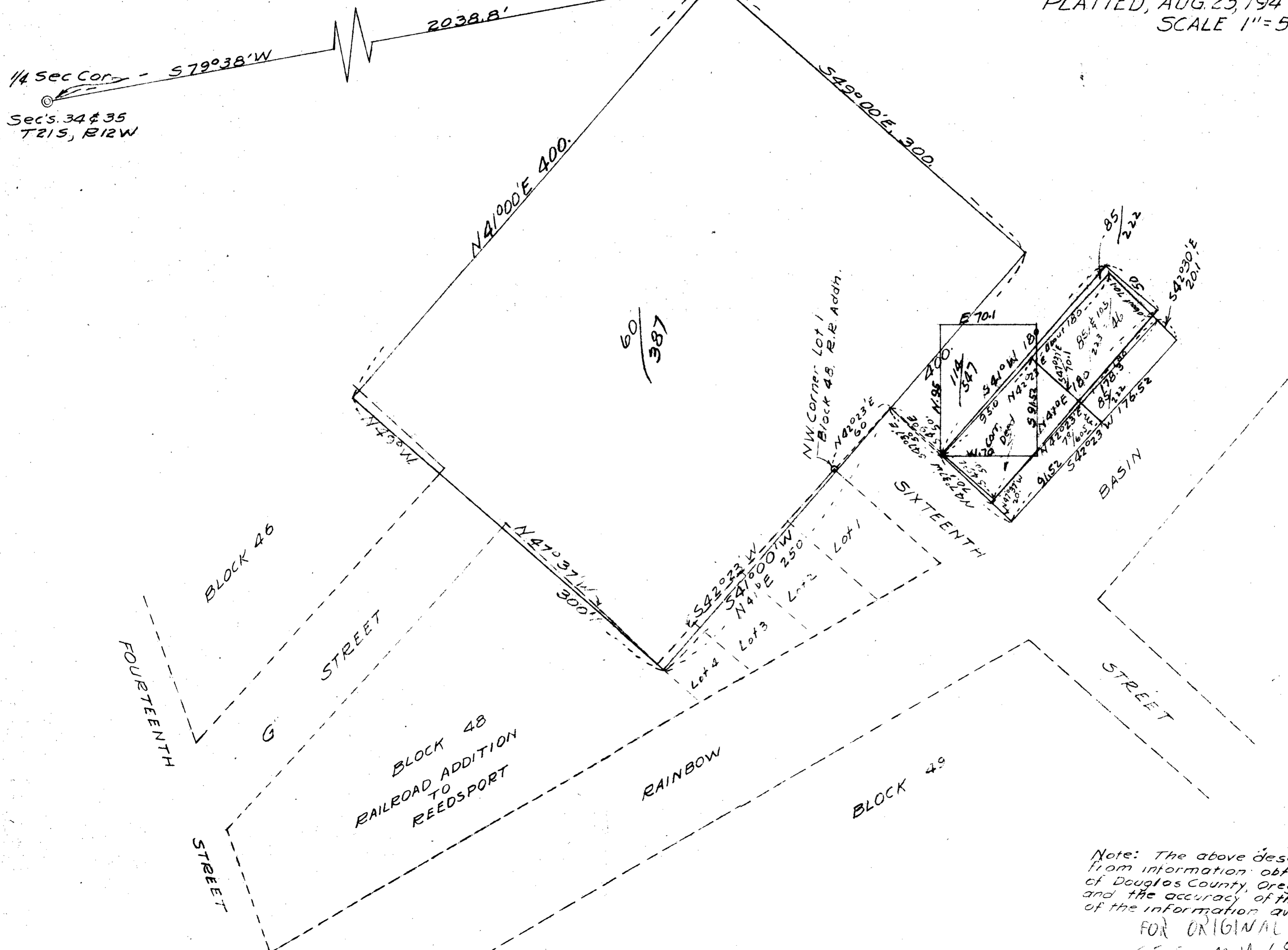

A.R. Evans 8/25/47

Note: The above descriptions were platted from information obtained from Deed Records of Douglas County, Oregon. No survey was made, and the accuracy of this map can only be that of the information available.
 FOR ORIGINAL SEE M 14-68
 A.R. Evans.