

F L O T

AMENDED MAP OF

I.O.O.F. CEMETERY.

Showing the original Cemetery plat and all additions.

Roseburg, Douglas Co.,

Oregon.

Section 19. T.27 S. R.5W. W.M.

Scale 1 inch = 40 feet

Germond & Frear Engrs Jan 1916.

My Commission expires May 28, 1916

Subscribed and sworn to before me this 5th day of February, 1916

CERTIFICATE

State of Oregon
County of Douglas

We, Germond and Frear, being first duly sworn depose and say that we have surveyed and marked with proper monuments the land shown on the annexed plat of which the following is a true and correct description:

Beginning at the Initial Point which is an octagonal marble shaft 7 inches in diameter and 40 inches in length and from which the N.W. Cor. of D.L.C No 40 bears N 70°36' E 702.08 ft distant Thence N 76°24' E 105.28 ft, N 67°46' E 301.75 ft, S 00°48' E 498.22 ft, S 00°04' W 64.89 ft, N 88°09' W 216.31 ft, S 01°10' E 177.17 ft, N 88°00' W 241.83 ft, N 01°31' W 180.73 ft, N 00°04' E 387.48 ft, N 76°24' E 71.89 ft, to the place of beginning

Initial Pt. 3rd East

DEDICATION

State of Oregon } 55
County of Douglas }

ALL MEN BY THESE PRESENTS - That the Philetarian Lodge No 8 I.O.O.F. of Roseburg Oregon owners of the property represented and described on the annexed plat and being located Sec 19 - T 27 S - R 5 W - W.M. Douglas County, Oregon does by these presents plat and establish said real property as and by the name of "AMENDED MAP OF I.O.O.F. CEMETERY" Roseburg Oregon, and it does hereby declare the annexed plat a true and correct plat, that the lots and blocks conform to their wish and they hereby dedicate to the Public use forever the roadways and alleys shown on said plat

IN TESTIMONY WHEREOF, the Philetarian Lodge No 8 I.O.O.F. has caused this instrument to be signed by its Trustees and Secretary and seal of said Lodge affixed hereto

Witness

Attest Secretary

Trustees

State of Oregon } 55
County of Douglas }

On this 5th day of February, 1916 before me appeared H.S. French, B.W. Strong, and W.T. Wright each to me personally known who being duly sworn, each did say, that he is a Trustee of Philetarian Lodge No 8 I.O.O.F. and M.M. Miller to me personally known who being duly sworn did say, that he is Secretary of Philetarian Lodge No 8 I.O.O.F. and that the seal affixed to the above instrument is the seal of said Lodge and the said H.S. French, B.W. Strong, W.T. Wright and M.M. Miller do hereby affirm that they signed the above certificate of dedication as their voluntary act and deed as officers of said Lodge and further acknowledged that said instrument was the free act and deed of the Lodge No 8 I.O.O.F.

IN TESTIMONY WHEREOF, I have hereunto set my hand and seal the day and year above written

My Commission expires May 28, 1916

Notary Public for Oregon

Approved 1916

County Judge

Approved 1916

County Assessor

Approved 1916

County Surveyor

Filed this day of 1916

County Clerk

NOTE

All regular Blocks are 18'x32' except irregular ones whose dimensions are given
All Lots are 4'x9' except irregular Lots whose dimensions are given

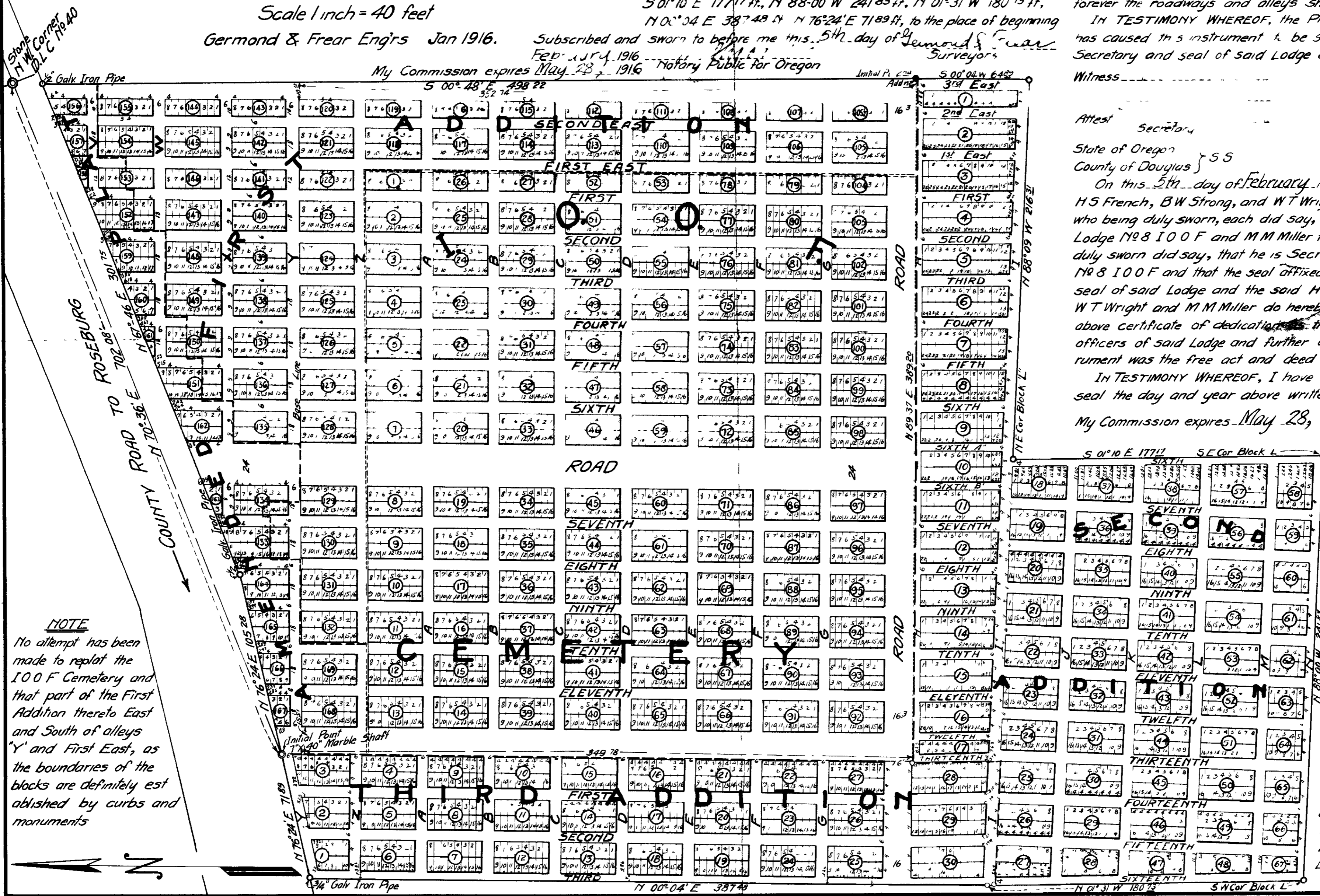

NOTE
No attempt has been made to replat the I.O.O.F. Cemetery and that part of the First Addition thereto East and South of alleys 'Y' and First East, as the boundaries of the blocks are definitely established by curbs and monuments