

COUNTY SURVEYOR'S OFFICE
 DOUGLAS COUNTY OREGON
 SURVEY OF SMALL PARCEL OF
 LAND ON BROWN AVENUE, WEST
 ROSEBURG, SEC. 13, T. 27S., R. 6W. W.M.

BEN B. IRVING COUNTY SURVEYOR
 SURVEYED JUNE 13, 1947 BY
 N E RICHARDSON DEPUTY
 SCALE 1" = 50'

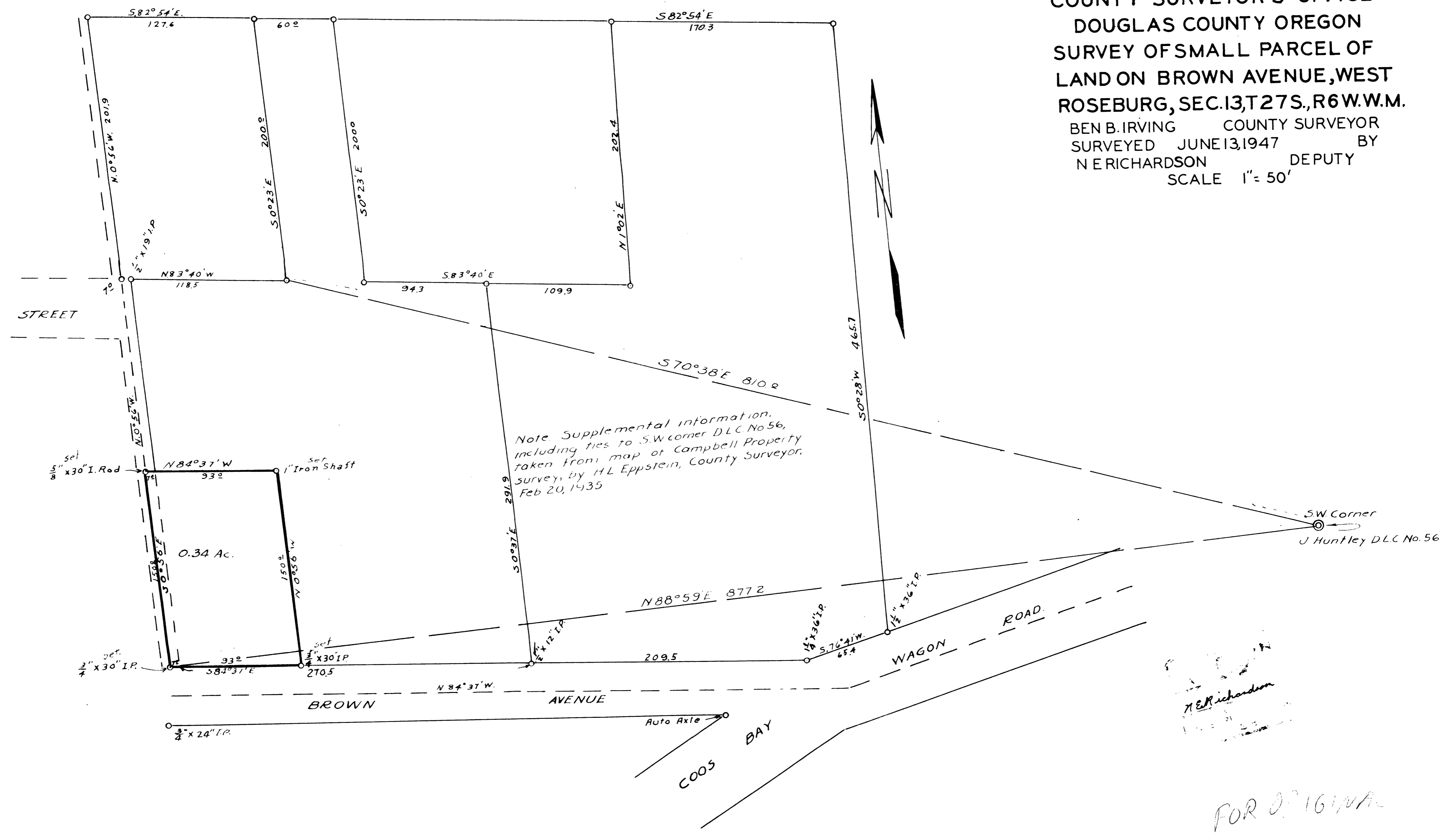

N.E. Richardson

FOR ORIGINAL
 SEE 2118-21