

2"x36" I.P.  
Initial Point  
GLEN D. HART TRACT

LOT 5

GLEN D. HART  
TRACT

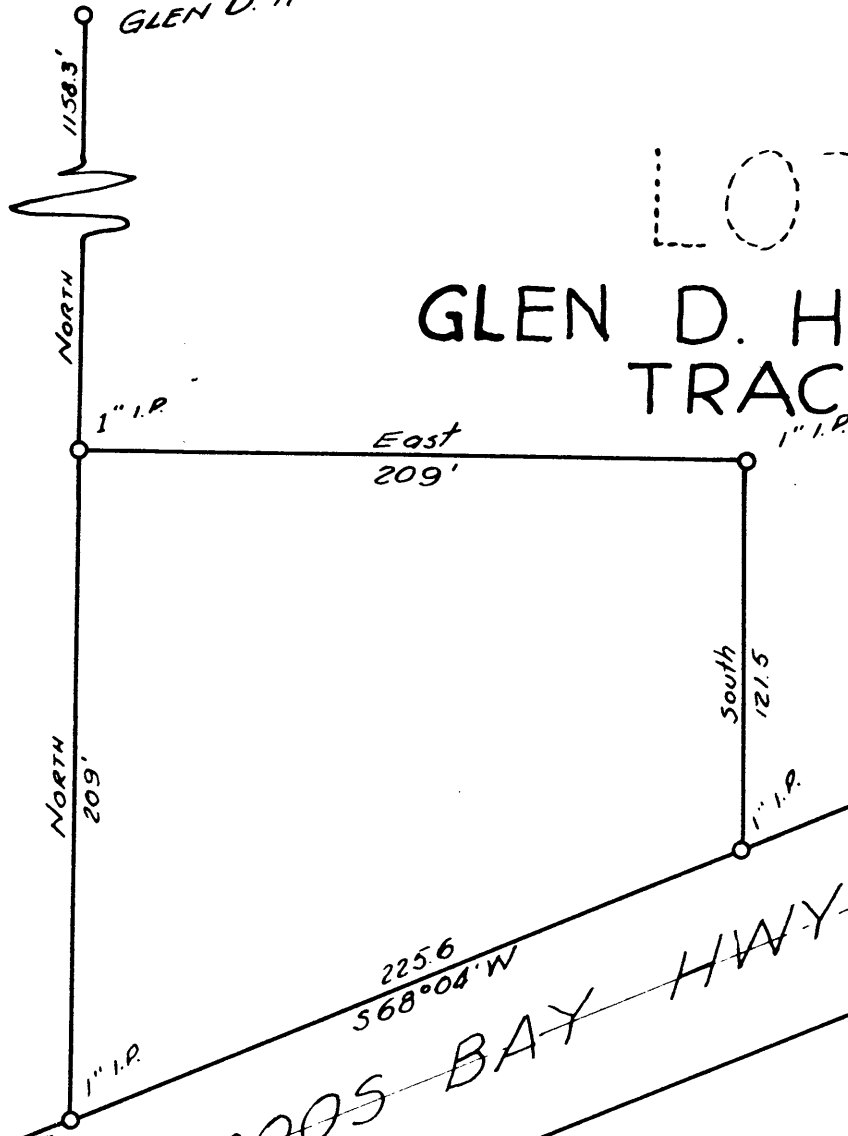

To Coos Junctions

To Marshfield

OREGON  
LAND SURVEYOR  
Richard R. Ecker

Surveyed by request of:  
MR. ROBERT MCKAY  
Sec 21, T28S, R6W, W.M  
Douglas County, ORE.