

21723
 92
 123.0

58
 60
 118
 58
 11

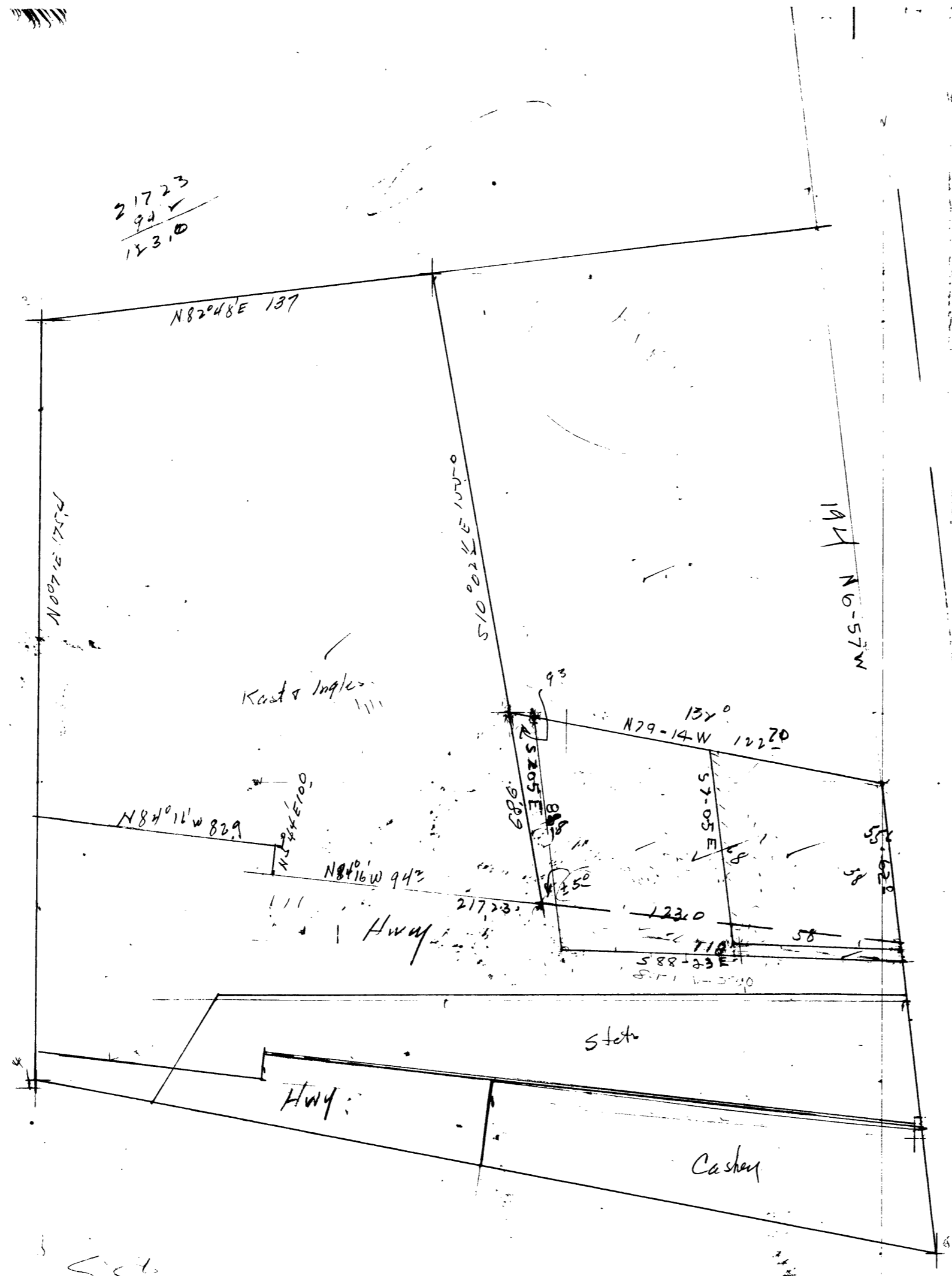

217

N79°14'W 132.0
 S10°02'1/2"E 88.6 to N line Along
 S84°16' 123.0 to W line
 Wintaster
 N 6°57'W 556 to place
 of beginning

250

8 x 11.8 = 726
 28.87
 81.8 | 7260
 6524
 716
 6524
 616

7.5
 336
 462
 471.1

Beginning at a point on the west boundary
of Winchester street in the city of Roseburg, Ore.
from which the South east corner of Aikens
Addition of said city bears N 6°57'W 194.4 feet.
Thence N79°14'E 122.7 feet; Thence S7°05'E 81.8
feet; Thence S 68°23'E 118.0 feet to the west
boundary of Winchester street; Thence N 6°57'W
62.0 feet along said boundary to the place of beg-
inning.

CC 38/44

20/11

CS FILE FOLDER

CONTAINS

MORE

INFORMATION