

T. 30 S., R. 5 W.

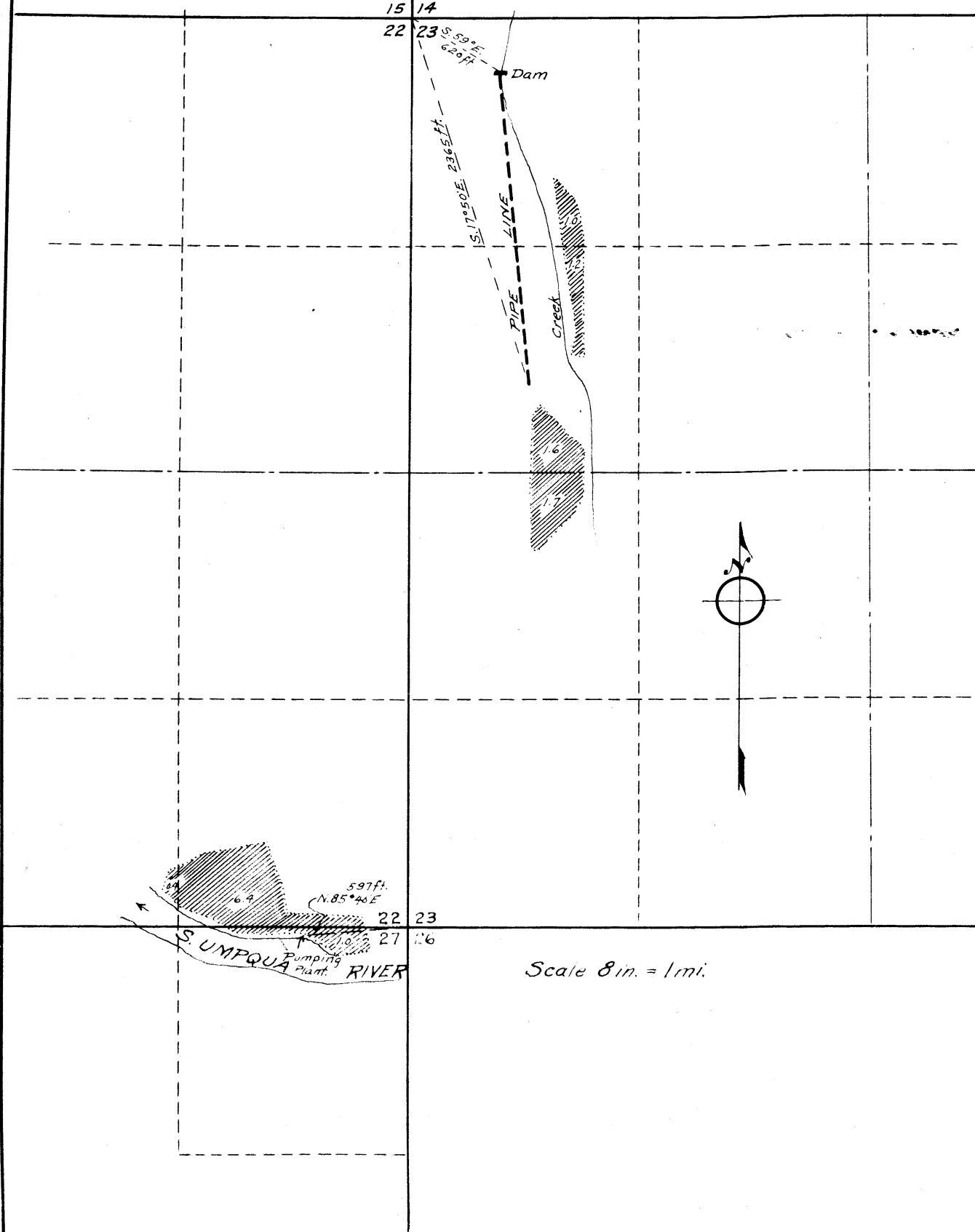

Scale 8 in. = 1 mi.

**ERMAL BRIGGS IRRIGATION SYSTEM**  
 Sections 22-23 & 27 T. 30 S., R. 5 W. W.M.  
 Douglas County, Oregon

I, Ben B. Irving of Roseburg, Oregon do hereby certify that this map was made from notes taken during an actual survey made under my immediate supervision on August 21, 1945 and that it correctly represents the works described in the accompanying application, together with the location of streams and other ditches in immediate vicinity.

*Ben B. Irving*  
 Registered Professional Engineer

Oregon No. 240

November 8, 1919  
Date of Registration

CS FILE FOLDER

CONTAINS

MORE

INFORMATION