COUNTY SURVEYOR'S OFFICE
DOUGLAS COUNTY OREGON
Survey of Lot 2
OVERLOOK ADDITION
TO
ROSEBURG, OREGON
N.E. RICHARDSON DEPUTY COUNTY SURVEYOR
JULY 14 1945

REGISTERED
OREGON
LAND SURVEYOR

N.E. Richardson
JULY 7, 1944
N. E. RICHARDSON
35

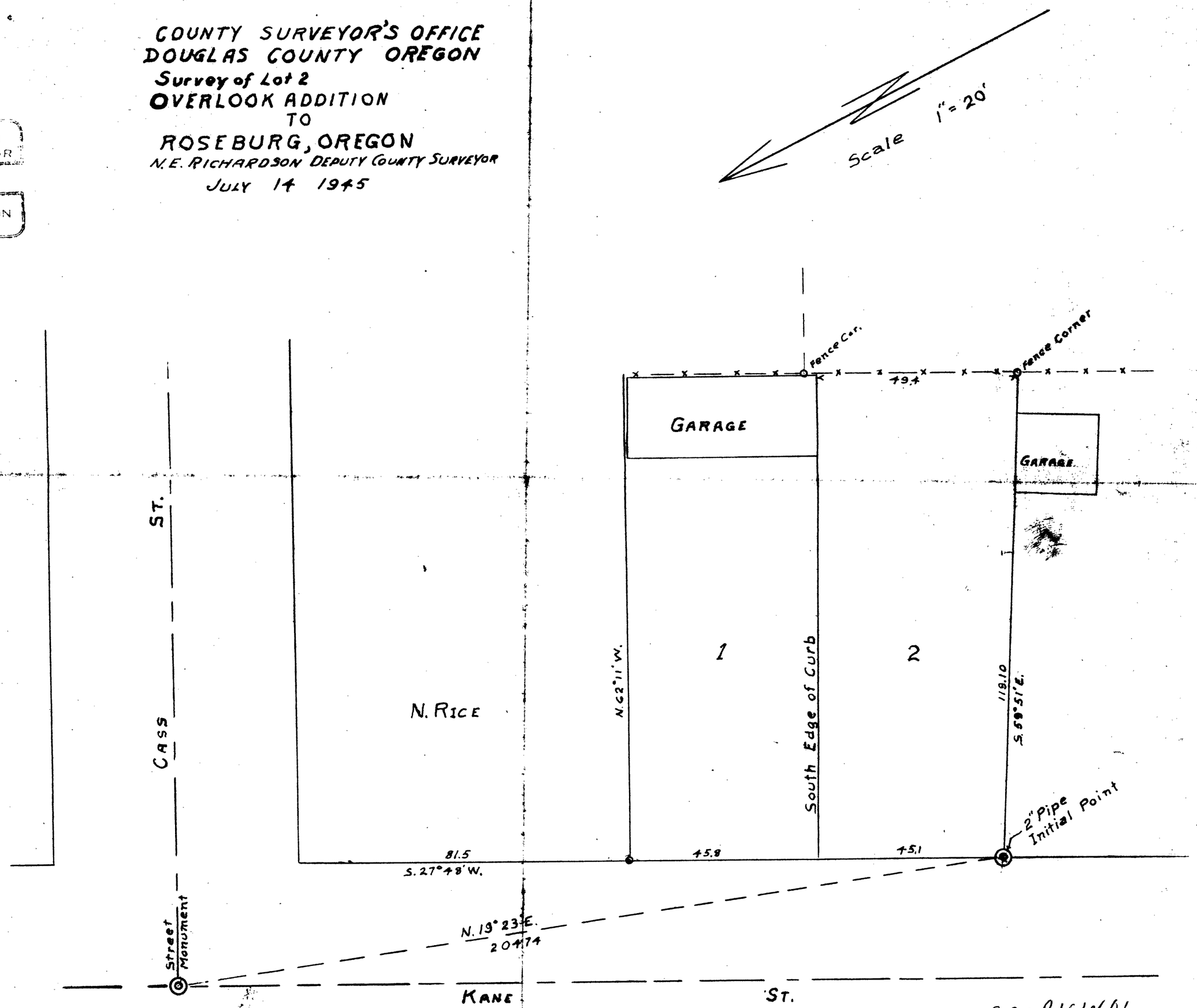

FOR ORIGINAL
SEE M26-47
C.S. FILE 38/34