

RIGHT OF WAY
OF
FLUME AND DITCH
FOR
MR. L. M. RICE

SECTION 31, T. 25 S., R. 2 W., WILL. MER.

Width of right-of-way 45 feet

Scale: 1" = 5 chs.

1/4 Corner

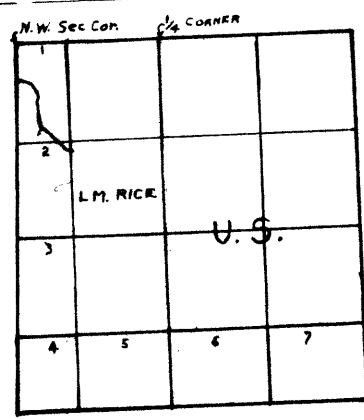
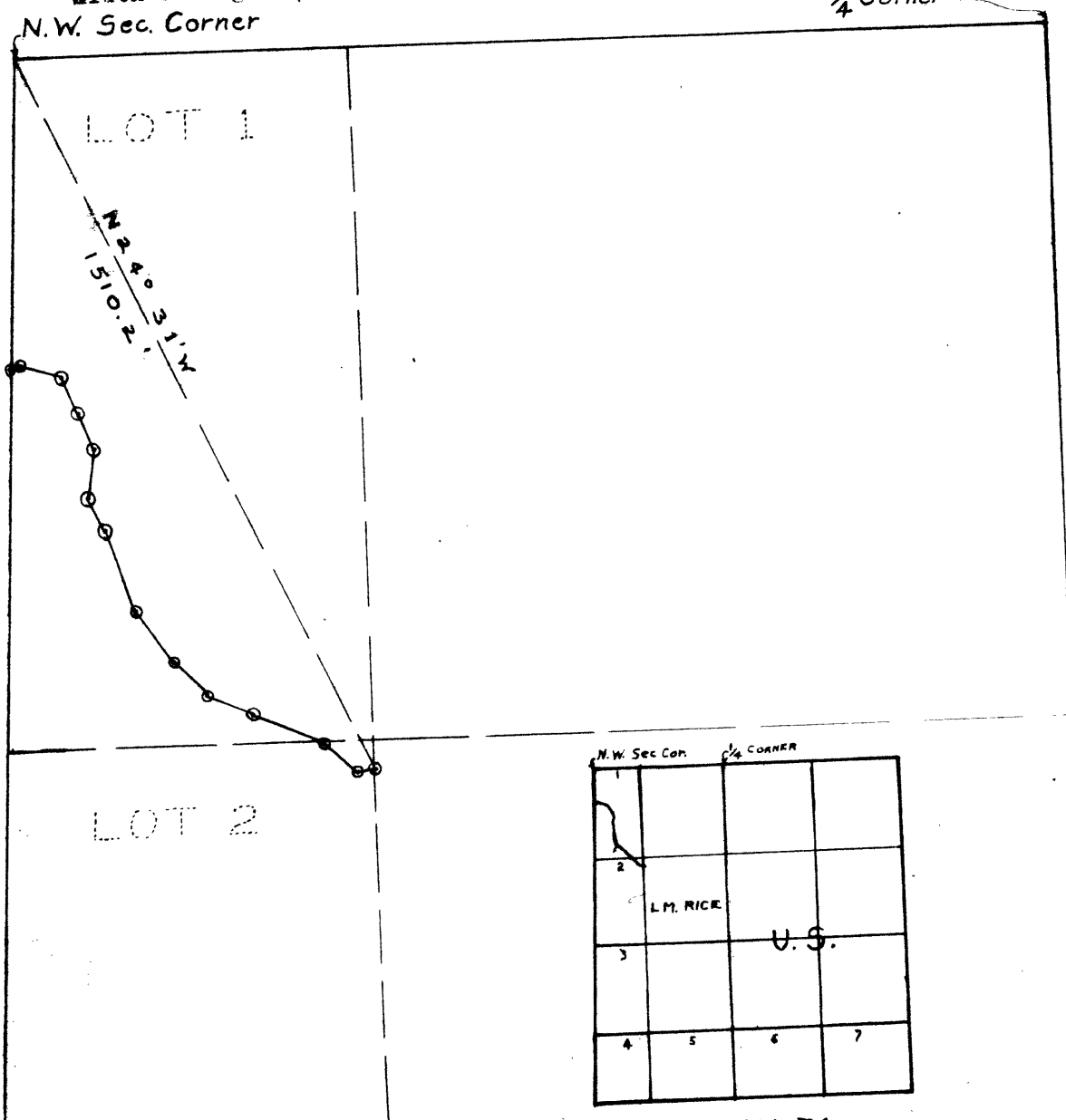

SECTION 31

Scale: 1" = 40 chs.

AFFIDAVIT OF ENGINEER

N. E. RICHARDSON being duly sworn says that he is the person employed by Mr. L. M. Rice to make the survey represented on the accompanying map; that the survey of said L. M. Rice's Ditch Line, described as follows;

Beginning at a point which bears S 24° 13' W from the northwest corner of section thirty-one (31), Township Twenty Five (25) South, Range two (2) West, of the Willamette Meridian, and at a distance of 1510.2 feet; Thence S 86° 38' W a distance of 25.8 feet; Thence N 65° 16' W a distance of 45.4 feet; Thence N 34° 30' W a distance of 121.2 feet; Thence N 18° 56' W a distance of 160.4 feet; Thence N 23° 37' W a distance of 121.2 feet; Thence N 19° 14' W a distance of 91.7 feet; Thence N 22° 56' W a distance of 71.5 feet; Thence N 72° 33' W a distance of 18.0 feet to the west boundary of section thirty-one (31); was made by him as the surveyor employed by said L. M. Rice and under his authority, commencing on the 13 day of February 1944 and ending on same 13 day of February, 1944 and that such survey is accurately represented on this map.

N. E. Richardson

Subscribed and sworn to before me this 30th day of January, 1945

Roy Agee
County Clerk of Douglas County, Oregon

My commission expires