

ALFRED MOORE'S PROPERTY

LOTS 10-11-12 LONDON & WHEELER'S ADD'N.  
AND METES & BOUNDS DESCRIPTION  
ROSEBURG OREGON

SURVEYED JANUARY 10 1945 BY  
BEN. B. IRVING  
COUNTY SURVEYOR

NOTE:-

Lot 8 Survey 1915 by L.G. Hicks and pipes set  
for corners. These pipes are not in place now.  
No survey made for N. Line Craig's Addn.  
Property as located conforms to local established  
fences.

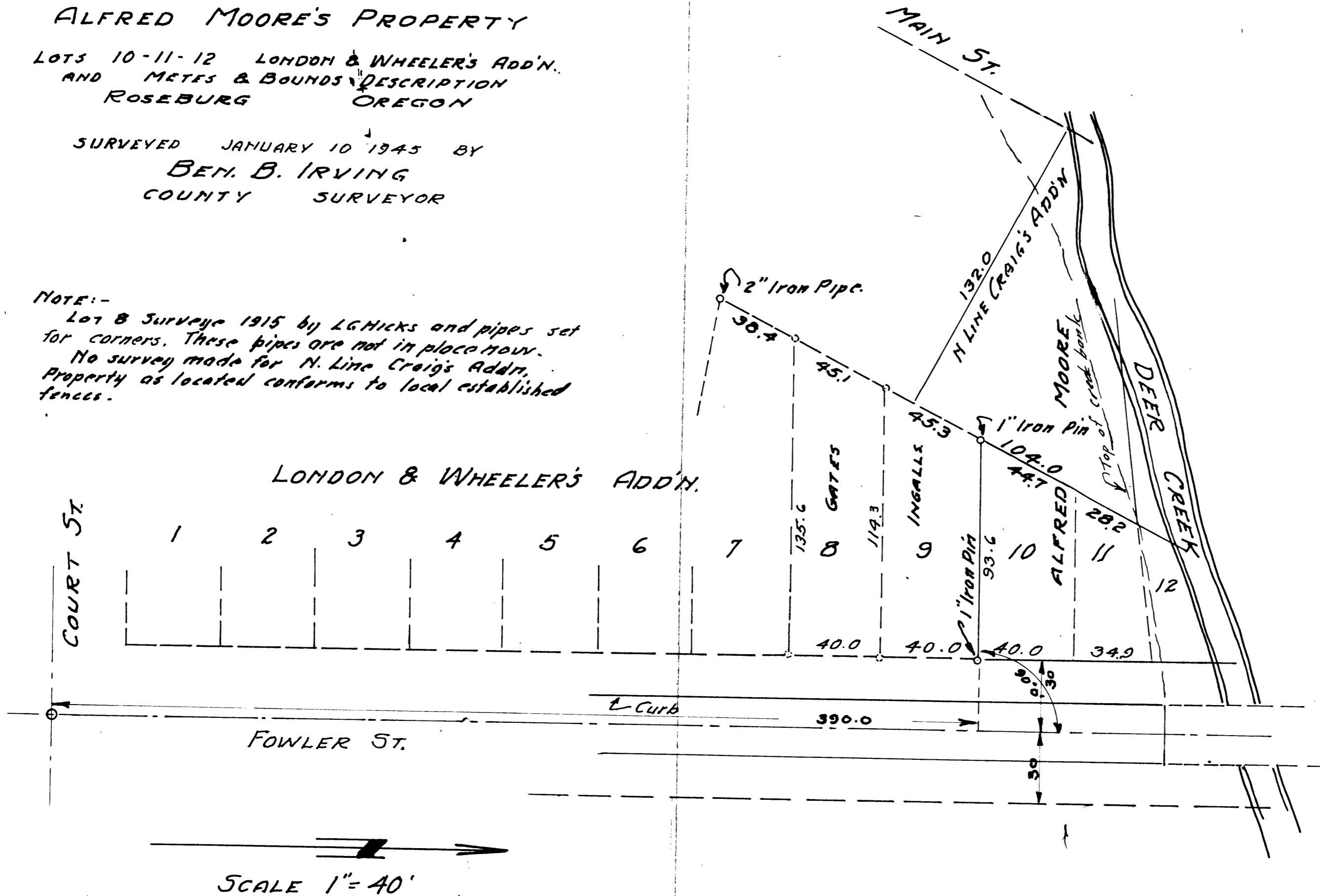

21-32