

W MAIN STREET

30

N 9-15 E
672

LOT 1

277 3/4

LOT 2

59 2

60 2
CONCRETE WALL

50 2

287 2

LOT 3

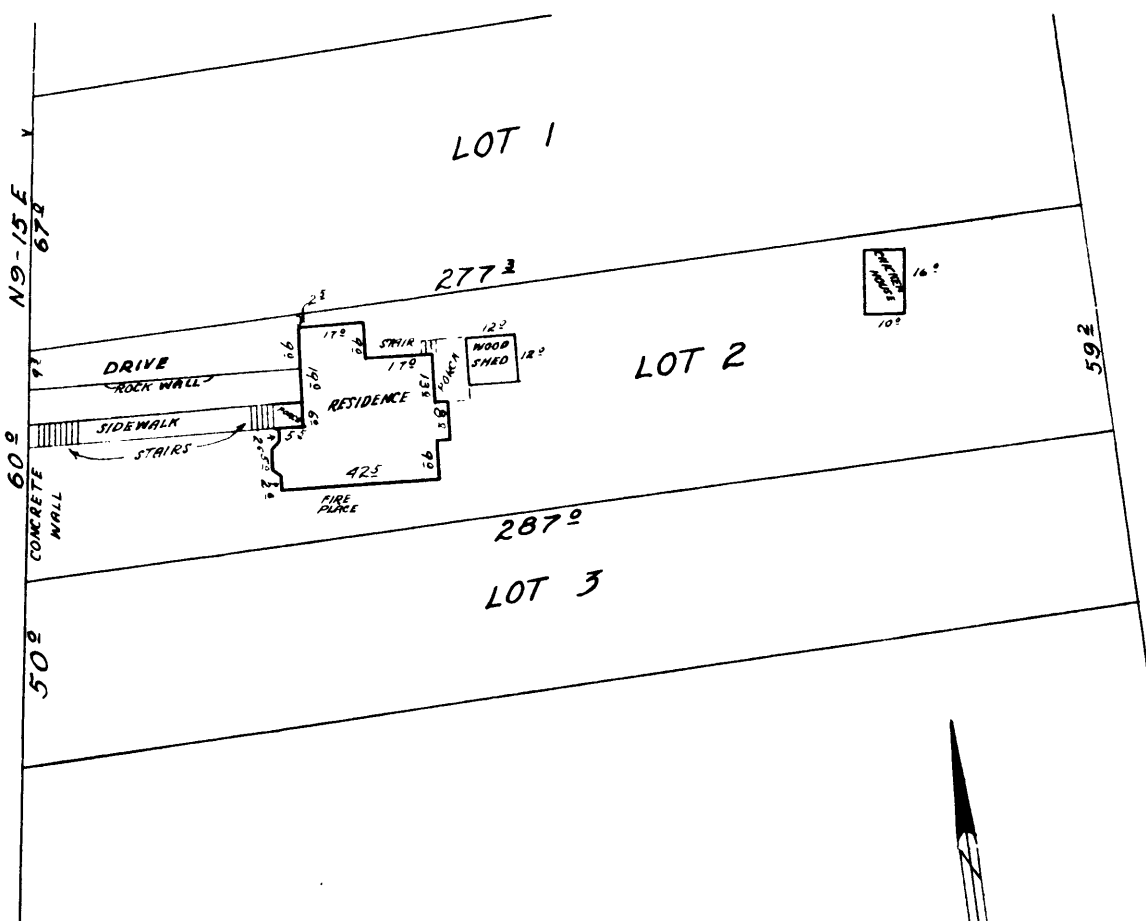

SCALE
1" = 50'

**COUNTY SURVEYORS FILE DATA
DO NOT REMOVE FROM OFFICE**

H.O.L.C. No. 12218 V. T. JACKSON 615 SOUTH MAIN ST.
ROSEBURG, OREGON
Lot 2 CANNON'S ADDITION to ROSEBURG, DOUGLAS
COUNTY, OREGON

OCT. 27, 1934

I, H. L. Eppstein, hereby certify that I have surveyed the property above described and that the above plat illustrates the conditions as to improvements and encroachments, if any, existing on this date.

Harvey L. Eppstein

REGISTERED PROFESSIONAL ENGINEER

STATE OF OREGON, NO. 1011
NOV. 8, 1920