

C. S. File No. 37/191

MR. CHARLES.

OCT 6-7-1932.

π Irving

HC. " RL.

Jan

$$\begin{array}{r} 16,64 \overline{) 8486} \\ \underline{8320} \\ 166 \\ 11^{\circ} 6' \end{array}$$

$$\begin{array}{r} 257.2 \\ 218.2 \\ \underline{238.2} \\ 755.6 \\ \underline{755.9} \end{array}$$

3

$$\begin{array}{r} 3) \overline{28280} \\ \underline{8486} \\ 120'' \end{array}$$

$$\begin{array}{r} N 589^{\circ} 35' W \\ 11 C \\ \underline{179 60} \\ 100 41 \\ 79^{\circ} 19' \end{array}$$

$$\begin{array}{l} 589^{\circ} 30' E \\ 579^{\circ} 19' E \end{array}$$

$$\begin{array}{r} 446 \\ 320 \\ 410 \\ \underline{305} \\ 1781 \\ \underline{1551.8} \\ 3032.8 \end{array}$$

N 84^{\circ} 24' C

$$\begin{array}{r} 7413 \\ 740.5 \\ \underline{1531.8} \\ 1781 \\ \underline{3012.8} \end{array}$$

$$\begin{array}{r} 4405 \\ 20 \overline{) 881.0} \end{array}$$

$$\begin{array}{r} 1^{\circ} 18' \\ 89 \quad 19 \\ \underline{179 \quad 69} \\ 90 \quad 39 \\ \underline{89 \quad 23} \end{array}$$

90° 41

89 16

89 31

90 32

359 59

50° 8' W 1534.9

~~589~~° 19' E 881.0

N 0° 2' W 1551.8

S 89° 35' W 876.5

7.48

25196
3

755.88

1335
833
914.10

7.48
7.48

14.96
6

8976

8976

987.36

748

2544
6

15264

15264

167904

1477.7

1679.04

1534.9

145

1534.9

1477.7

3012.6

1679.04

1679.04

3358.08

$$\begin{array}{r} 1335 \\ \underline{6} \\ 88010 \\ \underline{01} \\ 881.1 \end{array}$$

$$\begin{array}{r} 748 \\ \underline{3} \\ 2244 \\ \underline{6} \\ 13464 \\ \underline{04} \\ 1481.04 \end{array}$$

$$\begin{array}{r} 748 \\ \underline{3} \\ 2244 \\ \underline{6} \\ 13464 \\ \underline{04} \\ 1481.04 \end{array}$$

30
3

$$\begin{array}{r} 15349 \\ \underline{1472} \\ 30126 \end{array}$$

$$\begin{array}{r} 7526 \\ \underline{2480} \\ 96 \\ \underline{6} \\ 576 \\ \underline{526} \\ 63364 \end{array}$$

$$\begin{array}{r} 1511 \\ \underline{1481} \\ 2992.08 \end{array}$$

$$\begin{array}{r} 7913 \\ \underline{740.5} \\ 1531.8 \end{array}$$

$$\begin{array}{r} 251.28 \\ \underline{3} \\ 755.94 \\ \underline{339.3} \\ 26.64 \\ \underline{26.64} \\ 506.2 \\ \underline{233.1} \\ 339.3 \end{array}$$

ON FILE PLAT 3 Roseburg Overlands Co. as shown on plat
 16/2E TRACT

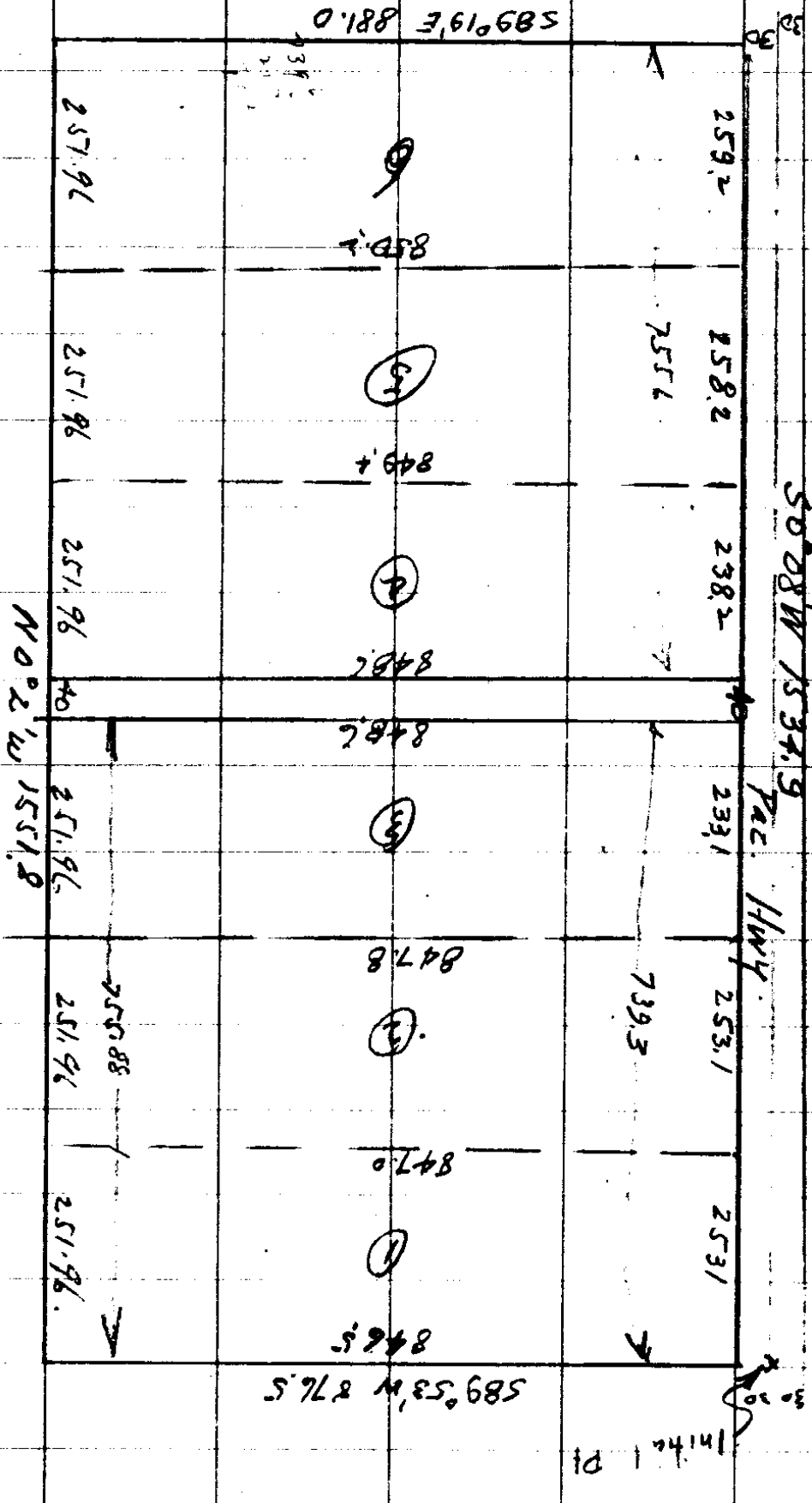

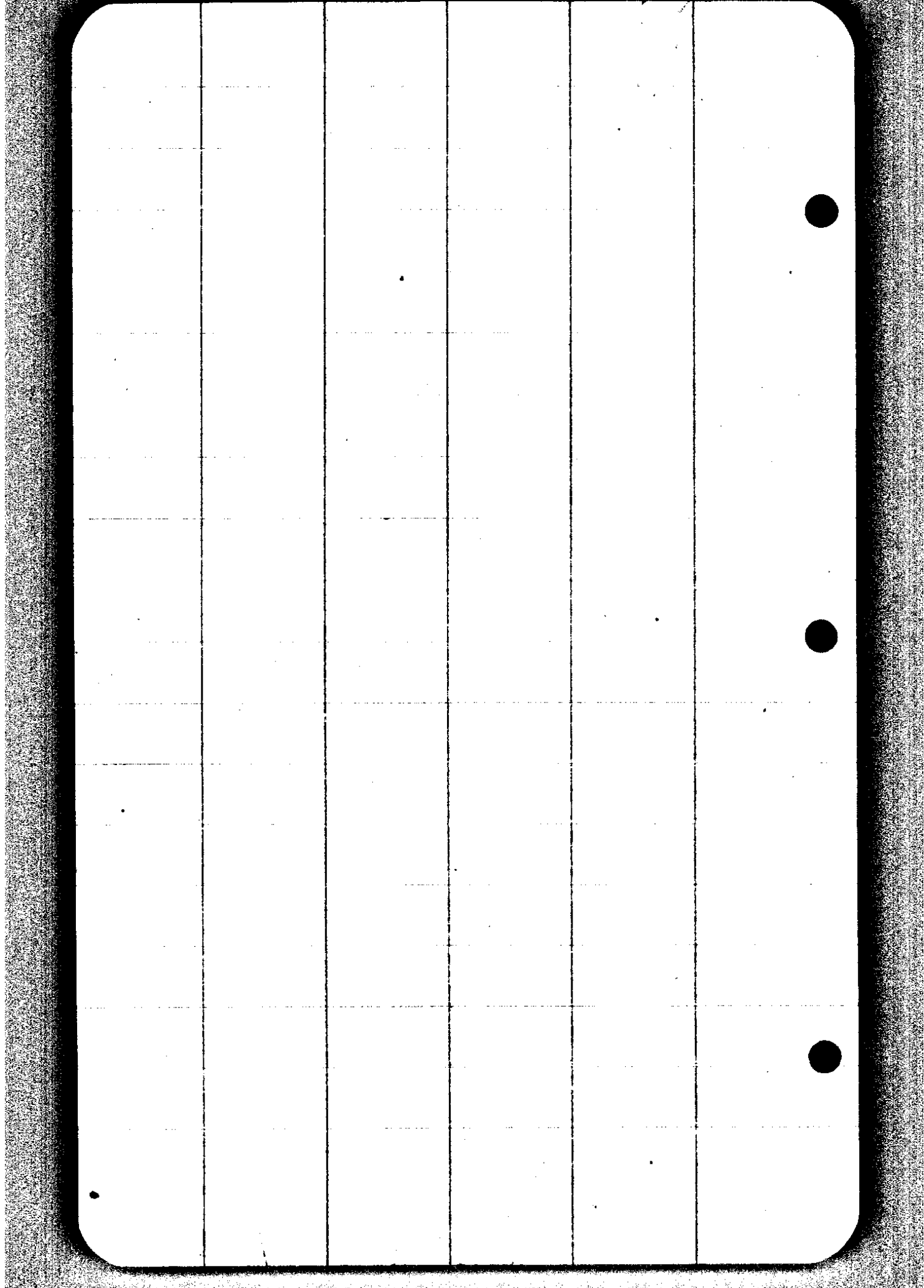

CS FILE FOLDER

CONTAINS

MORE

INFORMATION