

I, BEN B. IRVING, OF ROSEBURG, OREGON,
 DO HEREBY CERTIFY THAT THIS MAP WAS MADE
 FROM NOTES TAKEN DURING SURVEYS MADE
 UNDER MY DIRECTION DURING APRIL & MAY, 1929,
 & JAN 1951, AND FROM THE NOTES OF SURVEY MADE
 BY C.E. ROBERTS, IN 1908, AND THAT THE MONUMENTS
 ARE AS SHOWN HEREON.

Ben B. Irving
 BEN. B. IRVING
 COUNTY SURVEYOR

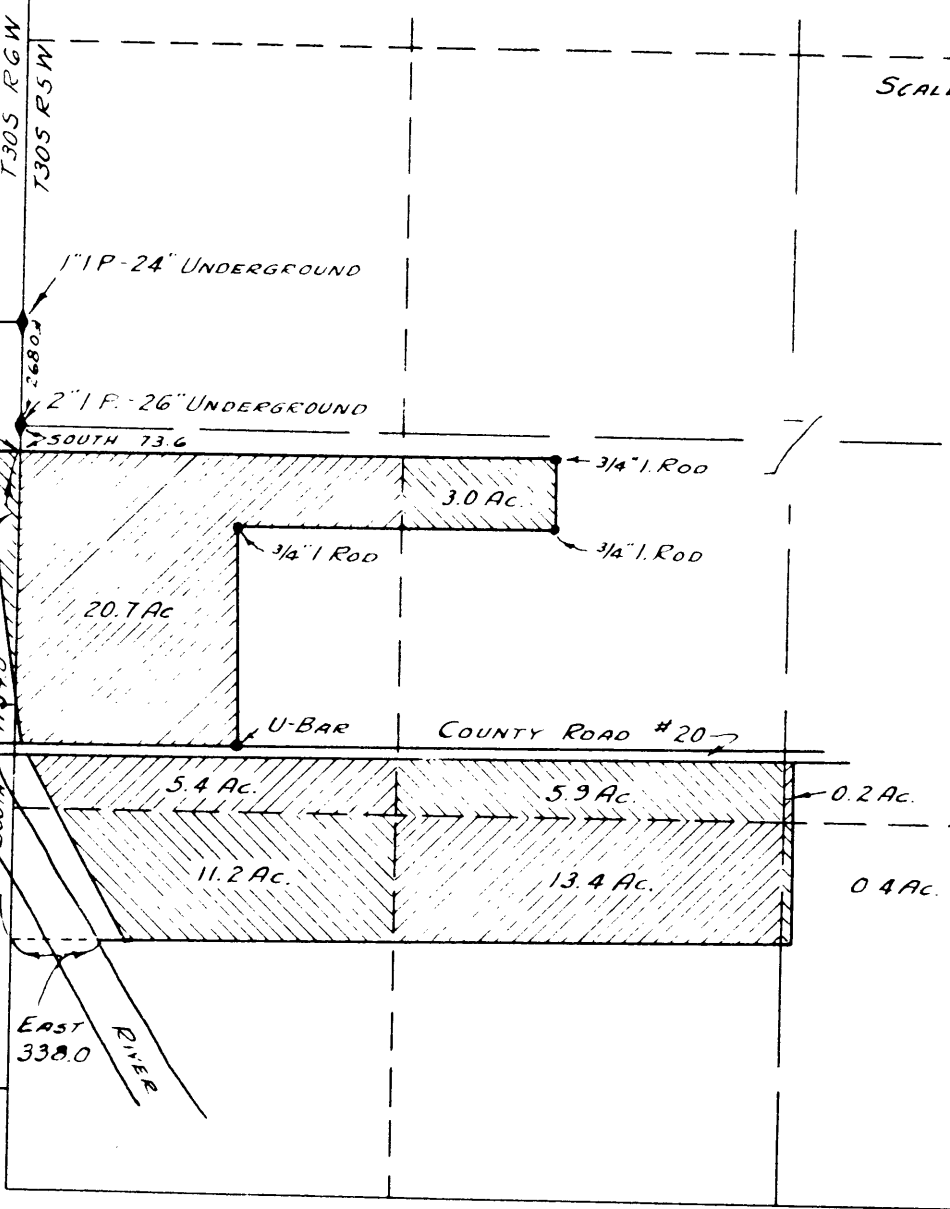

SCALE 8"=1 MILE

Ben B. Irving

WATER RIGHT
 FOR
 GLENN N. RIDDLE
 SECTION 7. T30 S..R 5 W..W.M.
 SECTION 12 T30 S..R 6 W..W.M.

OFFICE OF
 BEN. B. IRVING
 COUNTY SURVEYOR. DOUGLAS COUNTY.
 ROSEBURG. OREGON.

37/185-2