COUNTY SURVEYORS FILE DATA
DO NOT REMOVE FROM OFFICE

MAP ILLUSTRATING DEED DESCRIPTIONS SEC. 19 T27S R5W

BEN. B. IRVING, DEPUTY COUNTY SURVEYOR.
ROSEBURG OREGON

OCT. 26, 1934. SCALE 1" = 200'

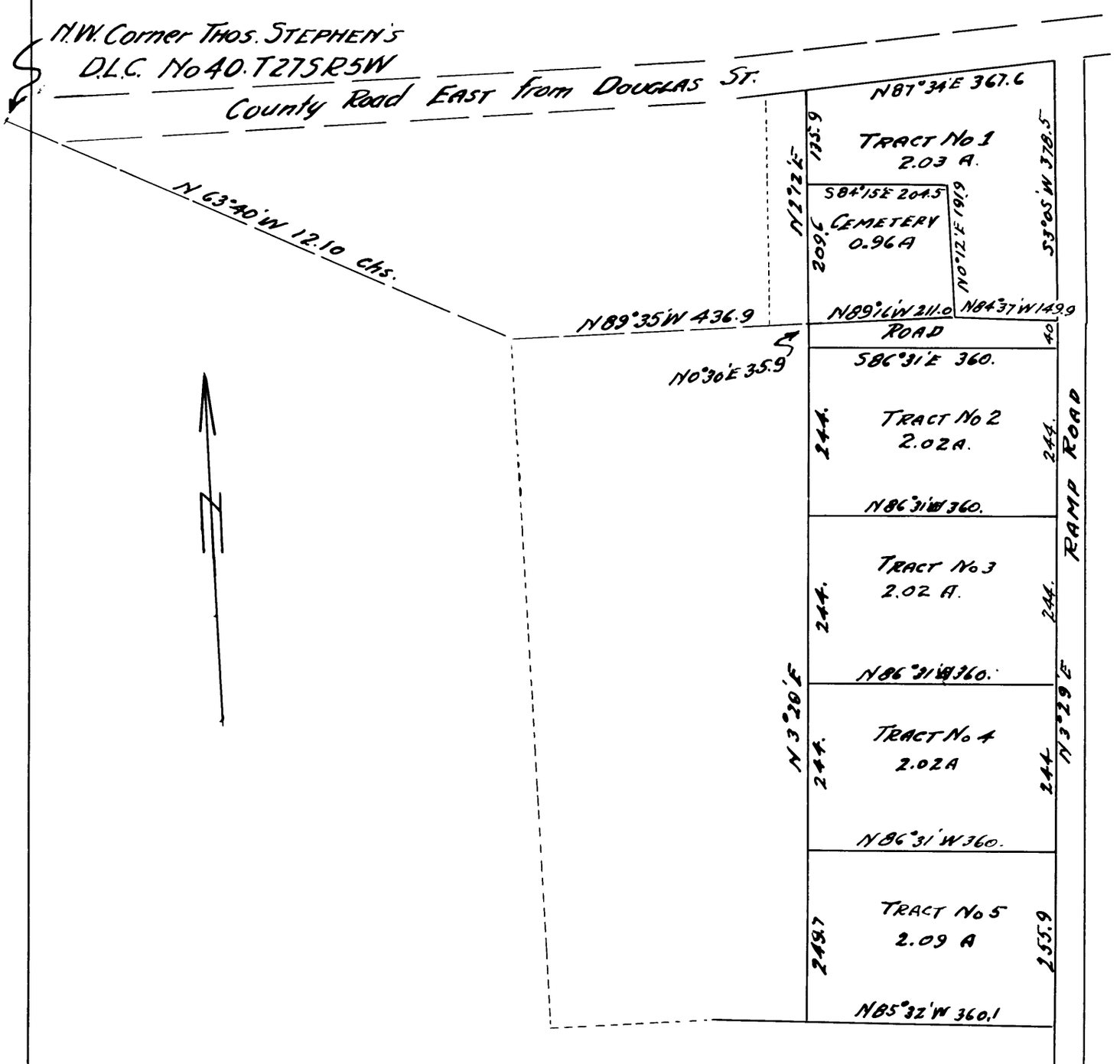

File 31-11 R