

COUNTY SURVEYOR'S FILE DATA
DO NOT REMOVE FROM OFFICE

JACKSON ST. (paved)

ROBERTS ST. (paved)

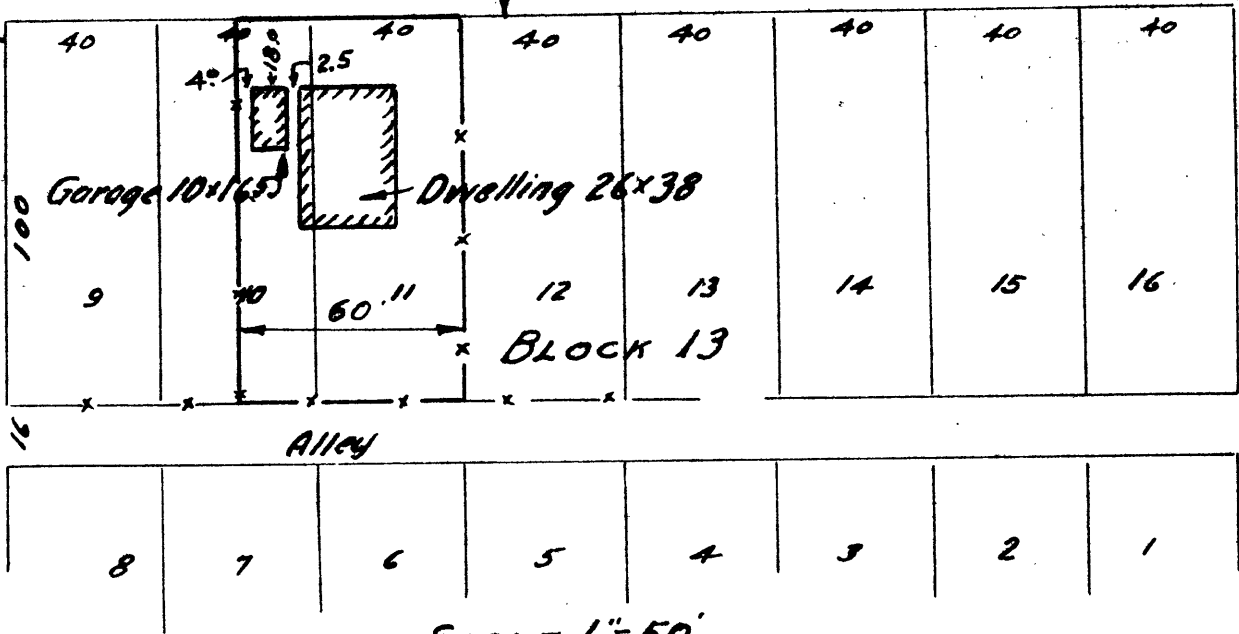

H.O.L.C. No 12675 L.F. LENGENBERT, 737 S. JACKSON ST.,
ROSEBURG, OREGON

N. 1/2 Lot 10, & Lot 11 Block 13. WAITE'S ADDITION to
ROSEBURG, OREGON.

Oct. 18, 1934.

I, BEN. B. IRVING, hereby certify that I have surveyed
the property above described and that above plat
illustrates the conditions as to improvements, and
encroachments, if any, existing on this date.

State of Oregon No 240
Nov. 8, 1919.

Ben B Irving
Registered Professional Engineer

C.S. 37/177-2