

Description

Beginning at the intersection of a line running easterly and westerly through the center of Lot 2 and parallel with its southern boundary with the western border of Jackson St and running Thence southerly along the western border of Jackson St. 60.33 ft, Thence westerly parallel with Oak St..... to the western boundary of Lot 1, Thence northerly along the western boundary of Lots 1+2 60.33ft, Thence easterly parallel with Oak St. to the place of beginning.

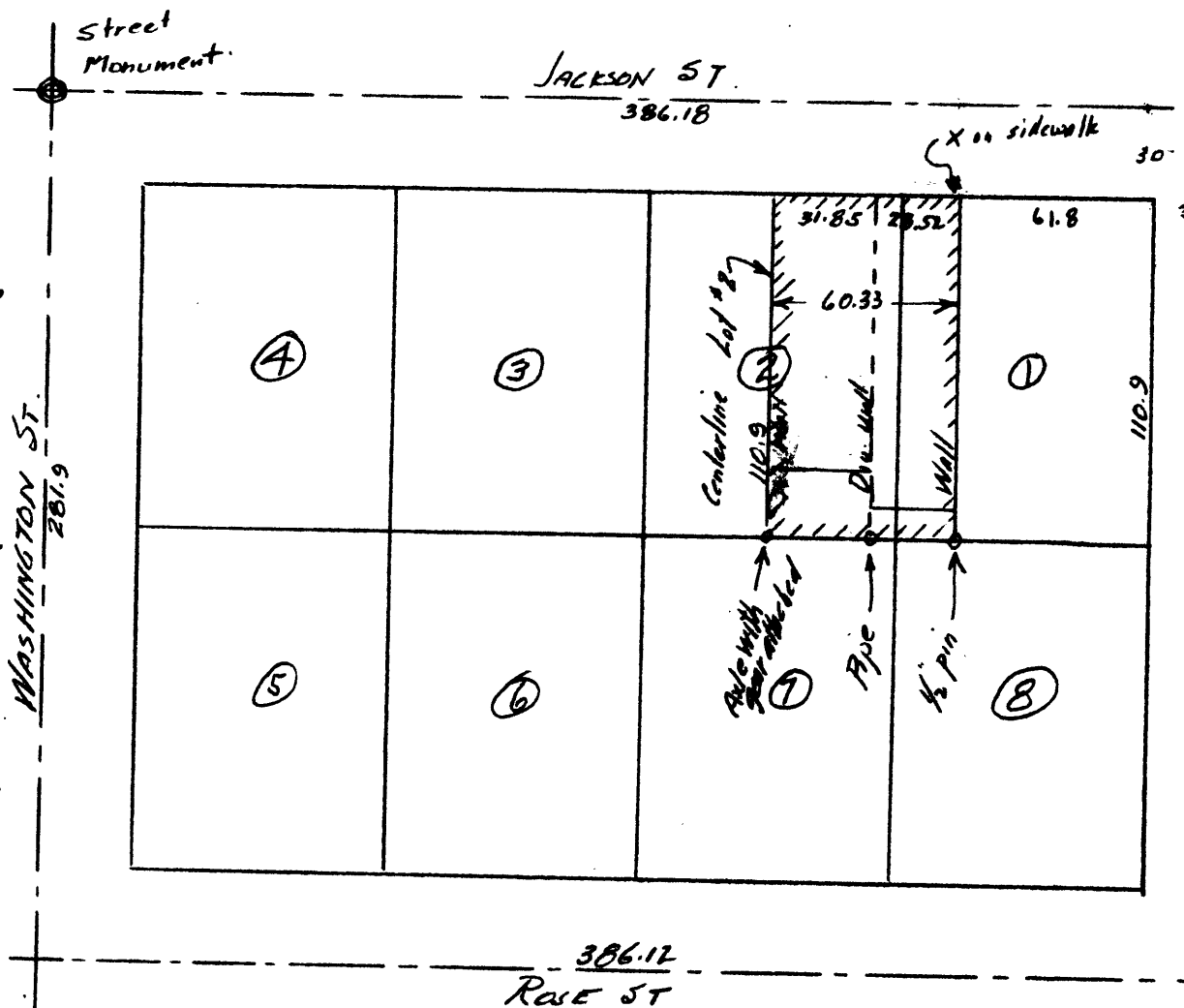

Line thru center of Lot 2 follows center of wall.
Line south side of Stewart property follows center of wall.

SKETCH OF

Block 29 of ROSEBURG

showing

E.B. STEWART PROPERTY

surveyed by Ben B Irving

March 15 1933

**COUNTY SURVEYORS FILE DATA
DO NOT REMOVE FROM OFFICE**