

Beginning at N.E. corner of
 lot 11 - Block 1 of new addition
 thence southerly along east end
 of lots 11 & 12 of said block 1
 to S.E. corner of said lot 12
 thence westerly along south
 line of lot 12 a distance of
 10 feet, thence northerly
 and parallel with east
 line of lots 11 & 12 to a
 point on the north line
 of said lot 11 ten feet
 westerly of the place of beginning
 thence southerly along north
 line of lot 11 ten feet to
 the place of beginning,
 being the east 10 ft of lots
 11 & 12 of block 1

80-570

271' 40"
 272' 0"
 273' 10"
 271' 11"

Feb - 4 1932

T. Irving
 Chain Richardson & Lane

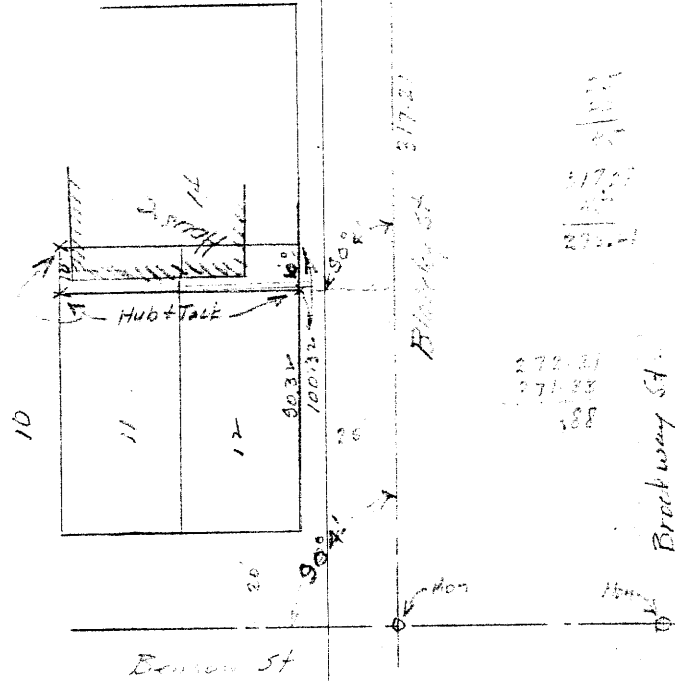

C. S. File No. 37/52