

Surveyors file 37-97

COUNTY SURVEYORS FILE DATA
DO NOT REMOVE FROM OFFICE

September 24, 1934.

Memorandum concerning the line between Mr. Suksdorf and Mr Gilick at Coos Junction.

On this date at the request of Mr Gilick I went to Coos Junction to locate the NE corner of the property deeded to Mr Gilick by Mr O.M.Hopple and surveyed by myself several years ago.

At the time of the original survey I was unable to place this corner as Mr Suksdorf's road stand was located over the point.

The other three corners of the tract were in place and in addition we ~~was~~ located an iron pin said by Mr Suksdorf to be the NE corner of the property conveyed to L. Albers and J.V.Nelson Oct. 7 1920 by Frank E. Johnson and the NW corner of his property.

I set a $\frac{3}{4}$ " iron pipe ~~xxxxxxxxxxxx~~ in line with the fence separating the property of Mr Gilick from that of Mr Suksdorf and 30 ft from the pin mentioned above. This would be the beginning point of the description in the deed of Mr Hopple to Mr Gilick. All calls in the deed of Mr Gilick checked conditions on the ground except the distance along the north line should be 7.0 ft and not 8.7 ft.

Note the sketch below.

Ben B Irving
Ben. B. Irving
Deputy County Surveyor.

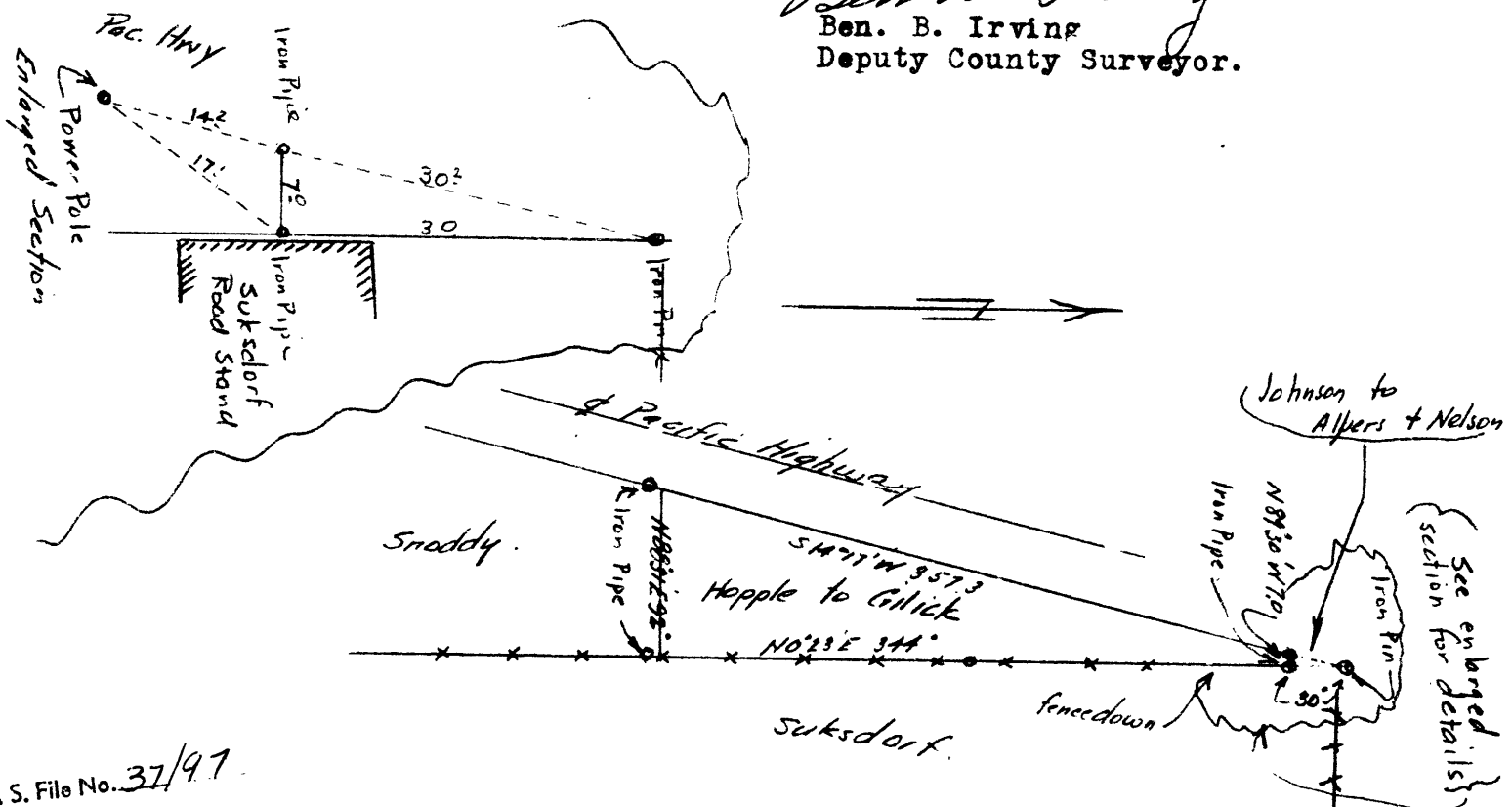

C. S. File No. 37/97