

#1

Beginning at a point on the
 W Bdy of Tract #2 of the Green
 Valley Graded Tracts from which
 the South west Corner of said
 tract bears S 17° 30' E 81 1/2 feet and
 S 3° 36' E 120 1/2 feet Thence
 N 17° 30' W 81 1/2 feet to the
 intersection of said West boundary
 of said tract #2 and the South
 Right of Way line of the road to
 Happy Valley, the distance
 being 556° 08' E
 feet to the intersection of
 said South right of way line of
 the road to Happy Valley and the
 West right of way line of Pacific
 Highway. Thence in a southeasterly
 direction along said West R/W line
 of Pacific Highway feet
 thence N 89° 06' W 57' feet to
 place of beginning containing
 acres more or less in
 Section 2 T 28 S R 6 W W 1/4 in
 Douglas County Ore

#2

Beginning at a point from which
 the southwest corner of Tract #2
 of the Green Valley Graded Tracts
 bears S 3° 36' E 121 1/2 feet
 point being the intersection of the W Bdy of said
 tract with the South West Right of
 Way line of Pacific Highway in
 Section 2 T 28 S R 6 W W 1/4 in
 Douglas County Thence ~~N 17° 30' W~~
 along the West line of
 said Tract #2 as follows
 N 3° 36' W 19 1/2 feet ~~thence~~ and
 N 17° 30' W 81 1/2 feet
 Thence S 89° 06' E 57' feet to
 the West Right of Way line of
 said Pacific Highway Thence
 in a southeasterly direction
 along said West Right of way
 line to the place of beginning
 containing acres more or less

37-86

188.00
188.00
81.00

90.00
1.50
78.50

70.00
70.00
70.00

90.50
1.08
1.08

8 Pac. by

Along Sec Line
Beginning Sec. Cor. Comm. to Sec. 23-24-4
being a Rock

C.S. File No. 37-86

Sta
Dist
Angle
cc
MC

Pac Hwy R/w Intersect with Lockingtons Blwy

55203 F

14122 R

A1730 R

#6

#5

Sta.	Dist	Angle	C.C.	M.C.
Intersect	West R/W limit			
5	57'	108° 26'	589' 06" E	
4	81'		N 17° 30' W	
	135'		N 38° 6' W	N 30° 45' W
3	120'	15° 08' L		
	149'		N 11° 32' E	N 11° 15' E
2	545'	19° 31' R		
			N 7° 59' W	N 7° 45' W
1	560'	98° 53' L		
$\frac{3}{10} \frac{2}{11}$			589' 06" E	589' E

Beginning at the S.W. Cor. Tract # 2 of the Green Valley District
Tract in Twp 25 S R 6 W N

Thence S 89° 06' E 208.5
N 00° 54' E 197.6
N 89° 06' W 244.2
S 17° 30' E 81.2
S 3° 56' E 120.9 to place of

W W me. near to Geok. Tract
276 36
Block 75 P 289.

Beginning said Dec. starting in center of
Pacific Highway containing face corner

To Ollie Castle

also that parcel

Beginning at the Corner Sec 2 - 3 - 10 - 11

thence N 1329 feet, W
E 246'
N 96'
E 99' to W line of Co Road
S along W line of said Co Road to S line
of Sec 2 - W along said Sec line 530' to pt Beginning
12.8 A more or less

17.20
3.36
13.84



Roscoe W. Green to Dong Co. Pac High Survey
Across Tract #2 Green Valley orlat Tract of Sec 2
286

Beginning at Sta 1350+358 Pac High Survey.

Thence northeasterly direction approx 87.2° feet to Sta
1359+08⁰ of said survey.

—————
to Dong Co.

Beginning at a point in the center of the A Road
from which $\frac{3/2}{10/11}$ - 28-6 was W 460 ft + S. 923 ft

Thence S. $59^\circ 45'$ E along E 40' Roadway 158 feet

At Engr Sta 1352+67 Pac High Survey.

—————
A

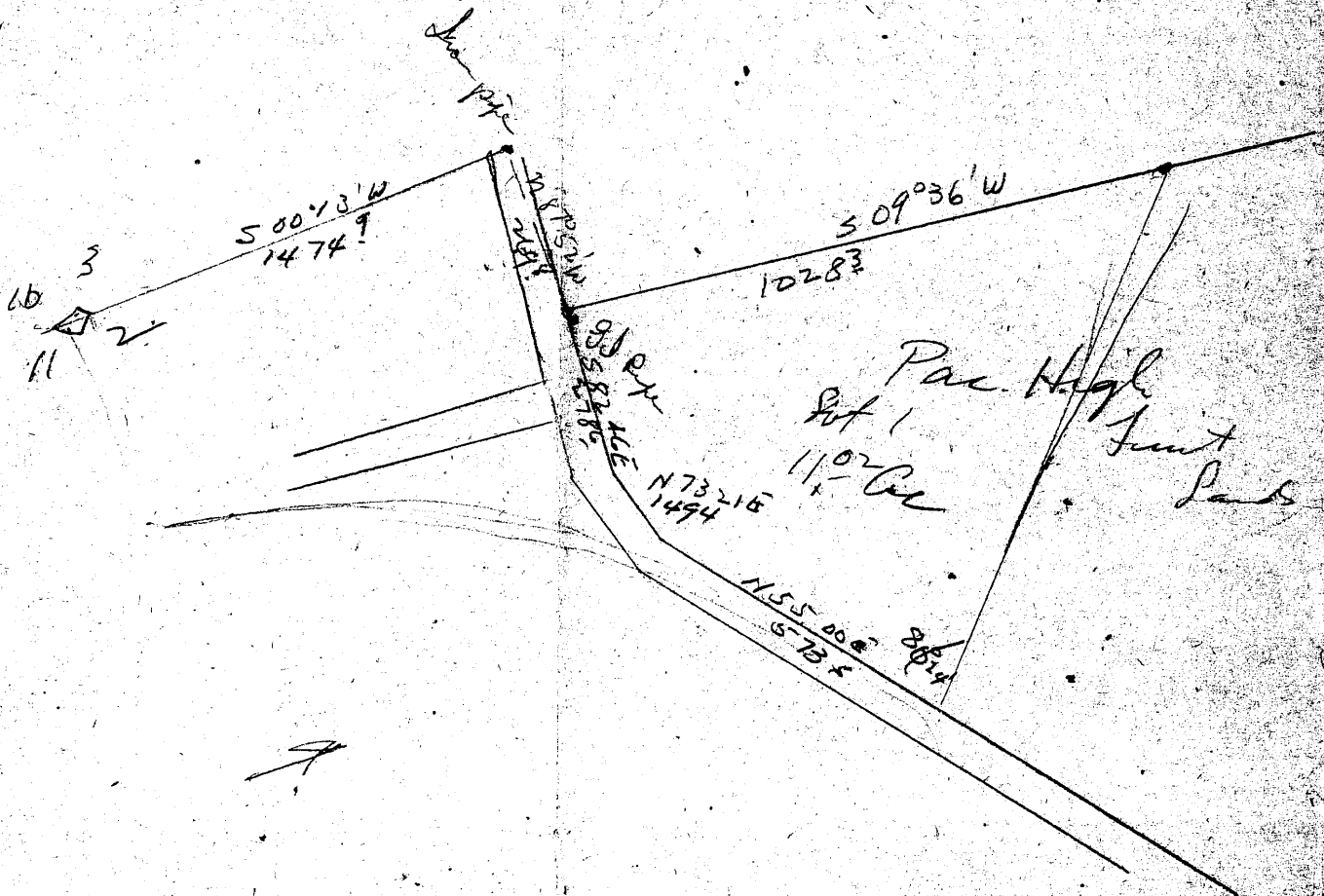

20/72