

T27S R6W SEC 29

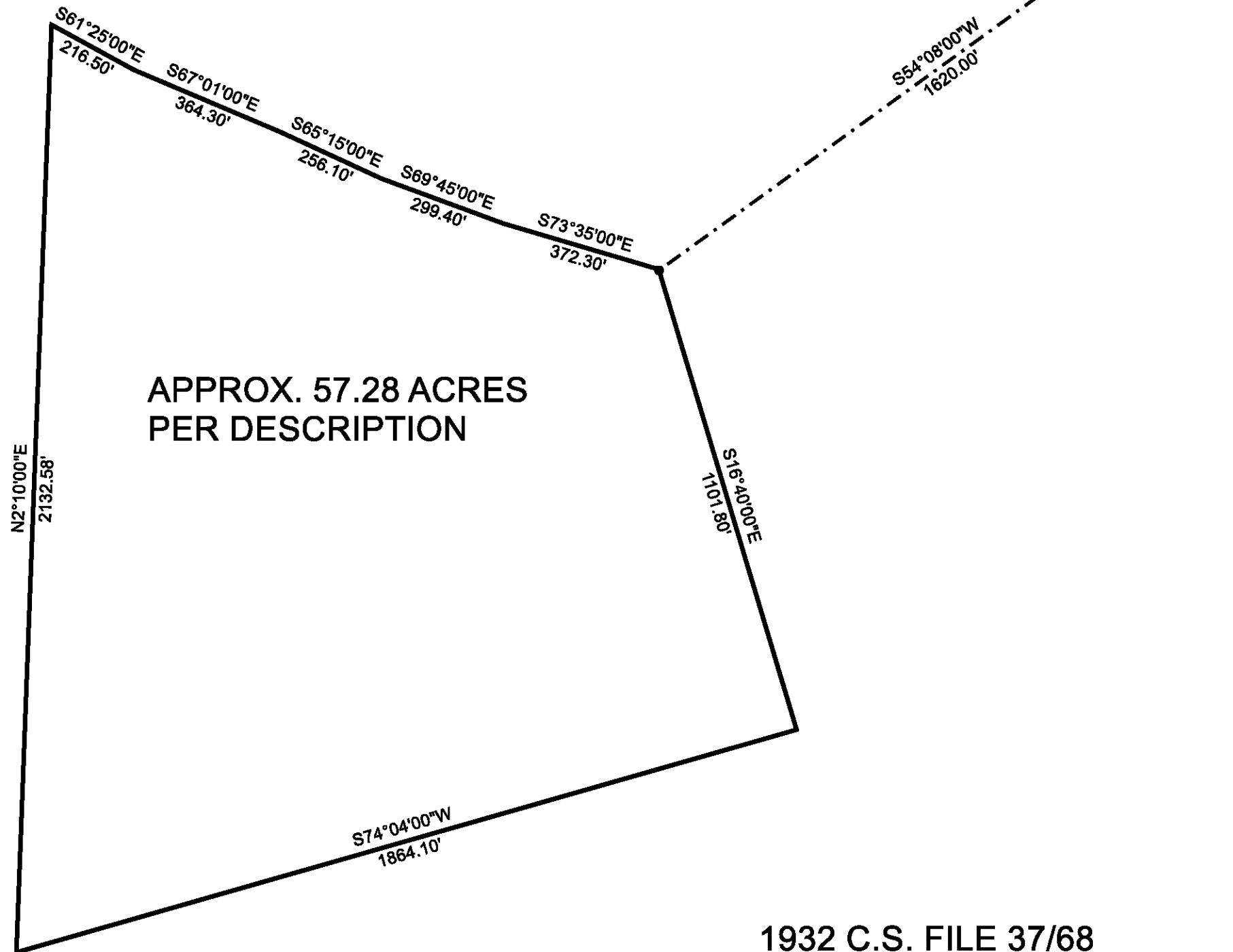

1/4 COR.
SECS 28 & 29



APPROX. 57.28 ACRES
PER DESCRIPTION

1932 C.S. FILE 37/68
DRAWN FROM DESCRIPTION
10/2022 IN TRAVERSE PC



Beginning at an iron bar on the South right of way line of the Roseburg-Reston County Road from which the quarter section corner between sections 28 and 29, T. 27 S., R. 6 W., W.M. bears N. 54° 8' E. 1620.0 feet;

Thence S. 18° 40' E. 1101.8 feet to an iron bar;

Thence S. 74° 4' W. 1864.1 feet to an iron bar on the North and South center line through sec. 29 of said township and range;

Thence N. 2° 10' E. 2132.5 feet to an iron bar on the South right of way line of the Roseburg-Reston County Road;

Thence along the South right of way line of said county road S. 61° 25' E. 216.5 feet, S. 67° 1' E. 364.3 feet, S. 65° 15' E. 256.1 feet, S. 69° 45' E. 299.4 feet and S. 73° 35' E. 372.3 feet to the place of beginning containing 57.28 acres more or less in the Southeast quarter, Section 29, Township 29 South, Range 6 West, W. M., in Douglas County, Oregon.

CS FILE FOLDER

CONTAINS

MORE

INFORMATION