

37 / 22

C. S. File No. 37/22-1

$$\begin{array}{r} 89 \quad 40 \\ 118 \quad 22 \\ \hline 208 \quad 2 \\ 180 \\ \hline 28 \quad \vee \quad E \end{array}$$

$$\begin{array}{r} 90 \\ 282 \\ \hline 6158 \end{array}$$

$$\begin{array}{r} 1577 \\ 8450 \\ \hline 2422 \\ 1215 \\ +3 \end{array}$$

$$\begin{array}{r} 1861 \\ 1211 \\ \hline 1361 \\ 1301 \\ \hline 16332 \end{array}$$

$$\begin{array}{r} 4360 \quad 1648.171 \quad (\times 37) \\ 130680 \\ \hline 341371 \end{array}$$

Beginning at an ~~point~~ iron pipe from  
 which the center 1/4 Section Corner of Sec 20  
 T29SR8W WM bears N89°40'E 349' ft and  
 S1°53'E 2423 ft.

Thence ~~N 48° 2' N~~ 28° 2' E 84' ft to an iron pipe  
 " N61°58' W 136' ft to the 1/2 line Cor Day Reg  
 " S28° 2' W 157' ft along 1/2 line to pipe  
 " N89°40' E 157' to the place of beginning  
 containing 38 Acres more or less

$$\begin{array}{r} 341 \\ 10 \\ \hline 601 \end{array}$$

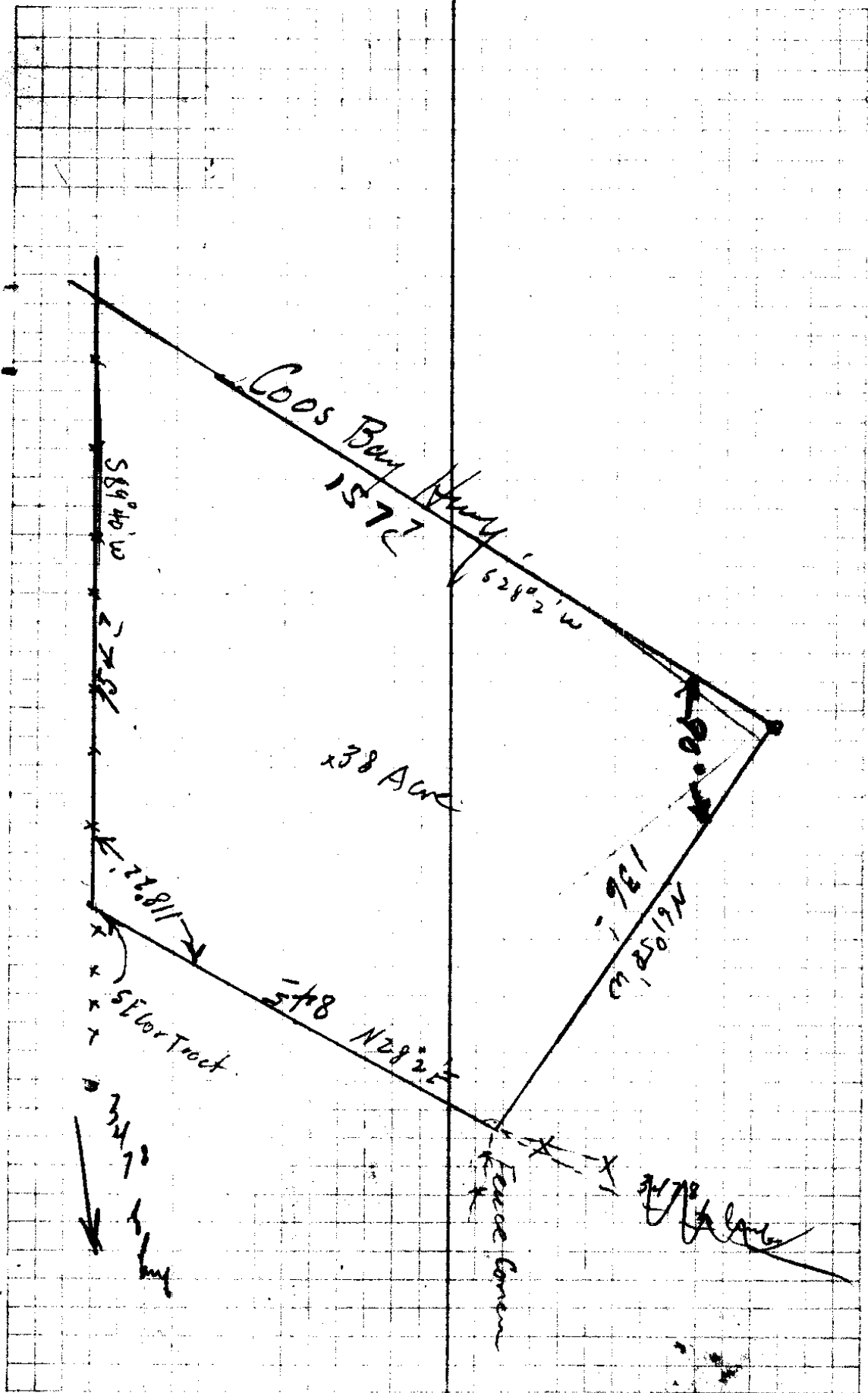

C. S. File No. 3722

|                      |      |           |                 |            |
|----------------------|------|-----------|-----------------|------------|
| Pipe Cor             |      |           | ✓<br>S 61° 5' W |            |
| Pipe Cor             | 224' | 92° 42' L | S 30° 45' W     | S 30° 2' W |
| Tack                 | 21'  | 28° 28' R | S 2° 17' W      | S 2° 2' W  |
| Hub with RW line Cor | 287' | 73° 36' L | S 75° 53' W     |            |
| Hub O                | 422' | 99° 34' R | N 4° 33' W      | N 5° W     |
| Hub A                |      | 8° 4' L   | N 3° 27' E      |            |

|              |      |           |               |             |
|--------------|------|-----------|---------------|-------------|
| SE Cor Tract | 347' |           | S 89° 40' W   | S 89° W     |
| Hub A        | 231' | 73° 47' L | N 3° 27' E    | N 2° 3/4' E |
| Old Hub 3    |      | 86° 48' L | Δ S 89° 45' E |             |

|                |                     |           |             |            |
|----------------|---------------------|-----------|-------------|------------|
| C 1/4 Sec. Cor | 27 <sup>5</sup> ft. |           | S 65° 17' E | S 65° E    |
| Old Hub 3      |                     | 24° 28' R | S 89° 45' E |            |
| Old Hub 4      |                     |           |             | N or 21° E |

92 22 40  
 30 25  
 61 57

28 28  
 2 17  
 30 45

9 60  
 N 30 27  
 4 33

99 34  
 5 33  
 104 67  
 75 43  
 73 36  
 2 17

Fence 2<sup>nd</sup> ' Ahead  
 R 76° 37' ~~42°~~ 10' to Corner Post N side 30' Road  
 34'

Fence 3' Rt.

93 47  
 3 27  
 174 60  
 90 20  
 84 40

120 ft to Fence Corner W side lane

Fence 3' Rt.

86° 48'  
 89 45  
 176 33  
 3 27

Hub on E + W Traverse thru Sec 20

✓

C. S. File No. 37/22

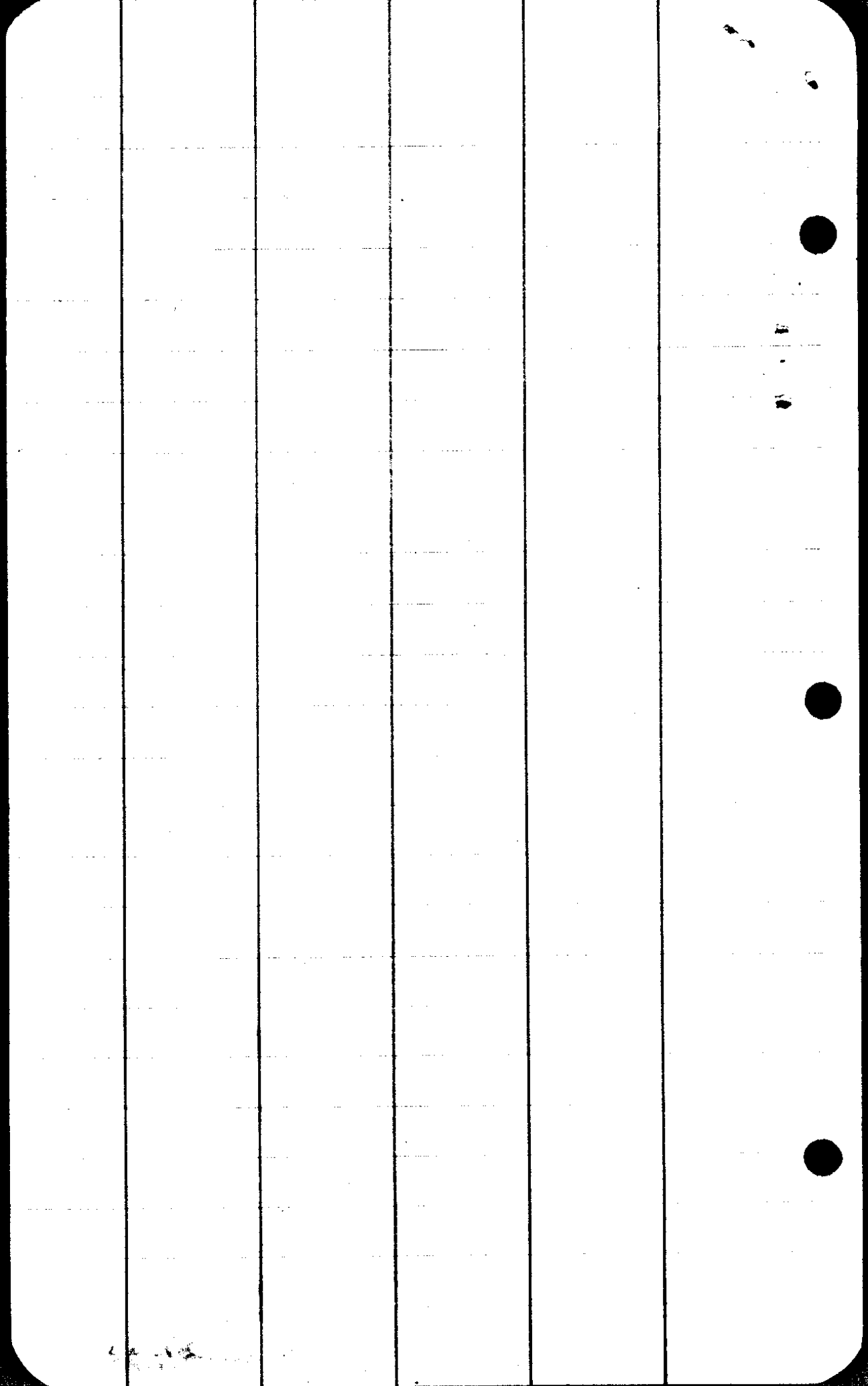

$$\begin{array}{r} 375 \\ \underline{\quad 3} \\ 1125 \\ \underline{480} \\ 1605 \end{array}$$

17.50

24 4.80

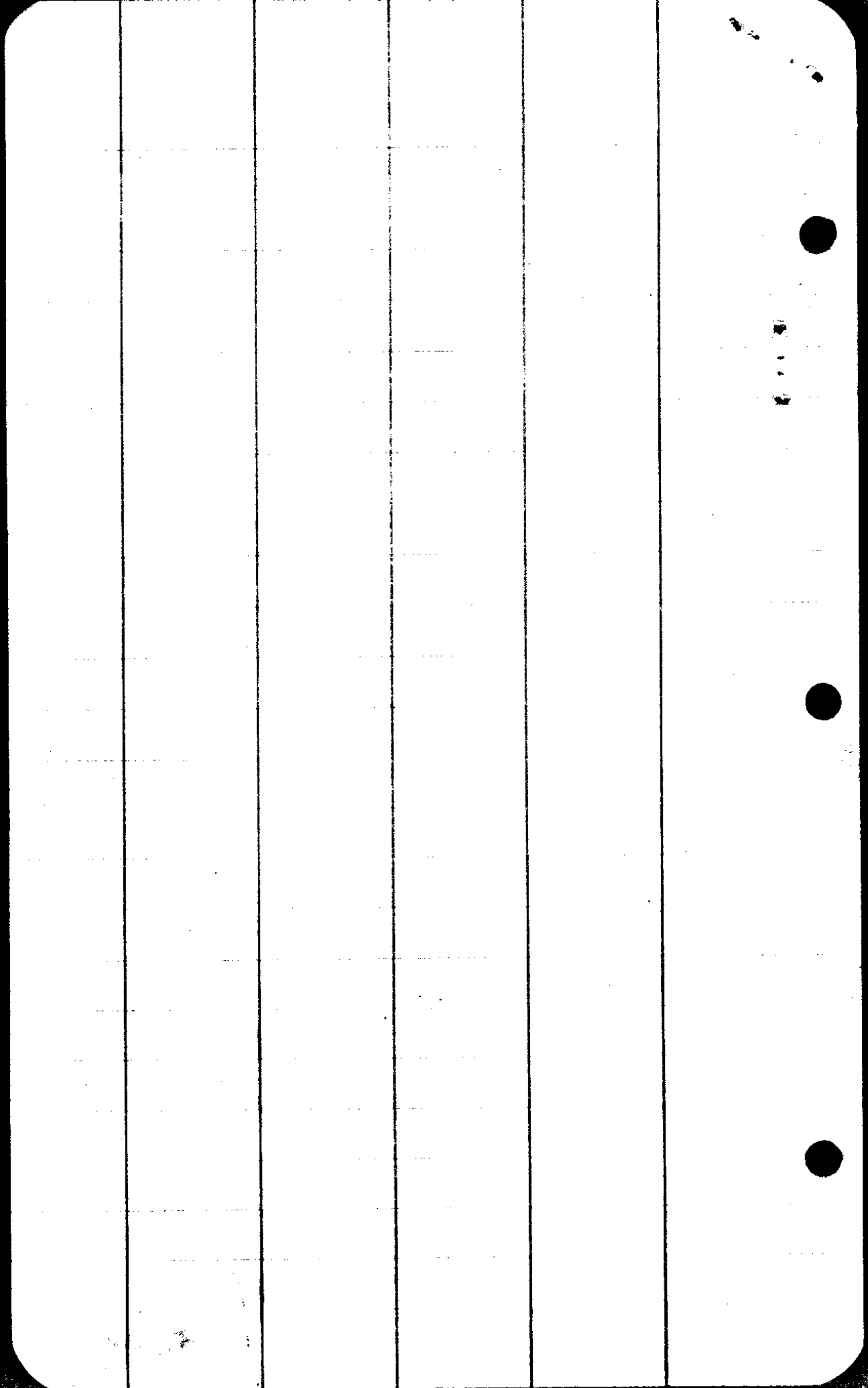

CS FILE FOLDER

CONTAINS

MORE

INFORMATION