

COUNTY SURVEYOR'S OFFICE, ROSEBURG, ORE.
 PERRY EDWARDS N. MYRTLE CR. RANCH
 IN SEC. 27, 28, 33 & 34, T.28S., R.4W., WM. DOUGLAS CO., ORE

MAR. 1943 A. Boyer, dep. co. sur SCALE, 1" = 200 FT.

C. S. File No. 36/43

MAP FILE M3 7 69

150
122
28

~~100~~
24045' Down Stream

#5 S71°W 28' to Creek

#4 S20°W 54' to Creek

Horiz 35°02' to Sun
Vert 33234'
S 35° E to Sun

Ag - 11 AM = Friday
10 AM Oct 9th

925
183.8
316.3

C.S. 36/43

$\frac{27309}{36.54}$

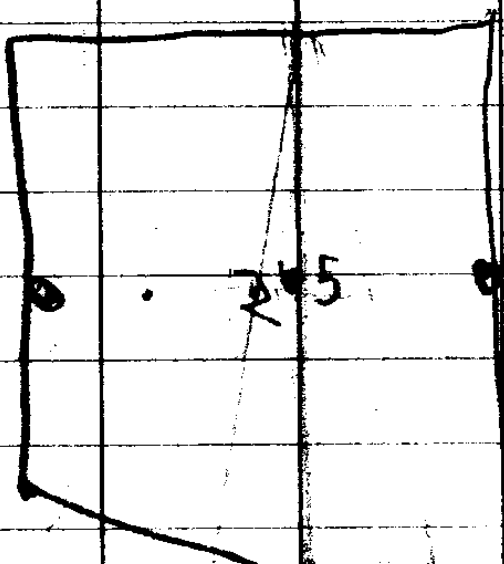

$204 \overline{) 2040} (12$
 $\underline{204}$
 160

~~28 mm~~

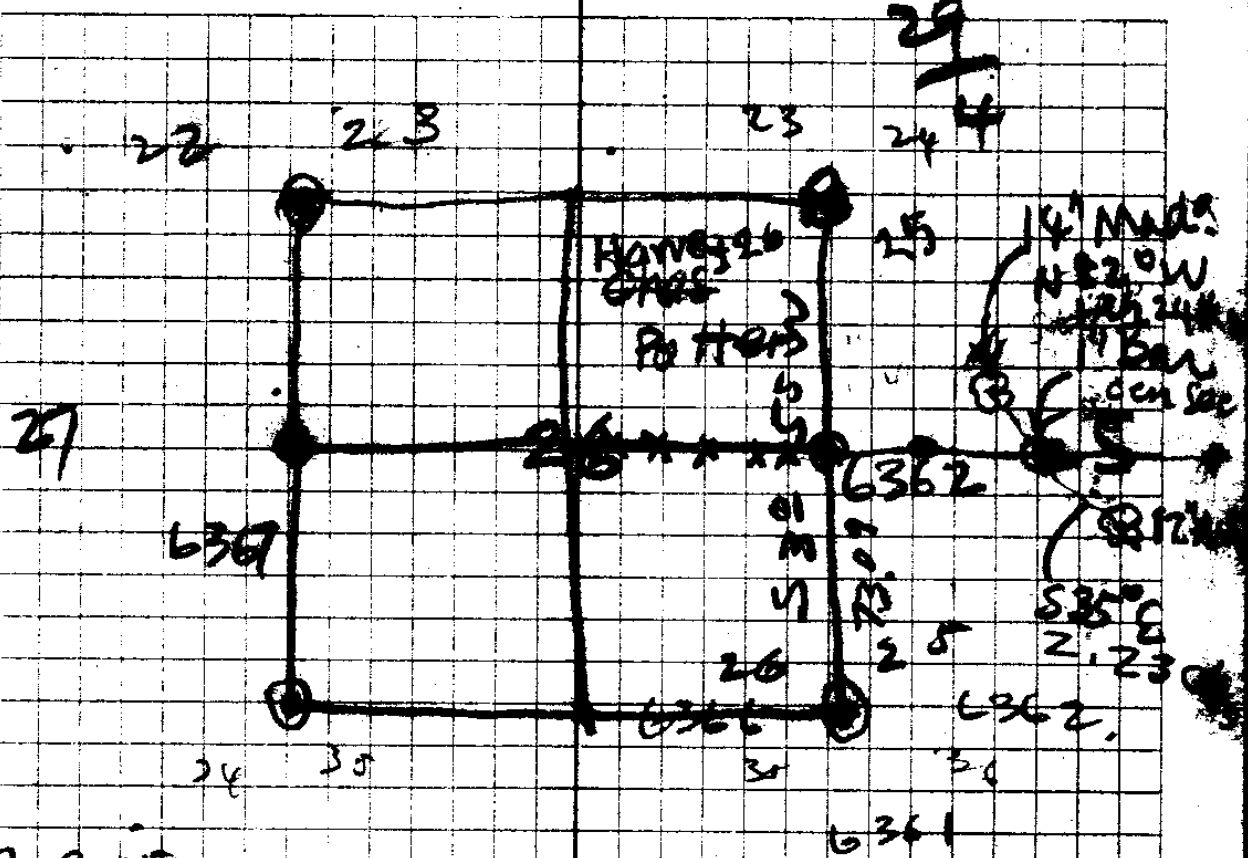

700 15

W bet 26 + 27

40' - 10" Red Fir S 35 E 54 L
 1/2 cor 12" B. Oak S 35 W 63 L

Cor 22-23-24-27

18" F S 28 E 45 L

12" F S 68 W 33

10' F N 39 E 49 L

14" Yarnel N 49 W 62

Cor 25-26-35-36

10" L S 15 E 13 L

18" L N 35 E 62 L

10" L N 70 W 15 L

12" L S 20 W 34 L

W bet 25 + 26

1/2 cor 18" Fir S 35 E 54 L
 1/2 cor 12" B. Oak N 38 W 63 L

26-27-34-35
 10" B.O. S 83 W 33
 8" " N 30 W 92
 6" B.O. S 27 E 30
 14" B.O. N 38 E 49

S W Cor 24
 8" remnant

8" led remnant 232
 24" " S 70 E 242
 24" " S 67 W 92
 40" Fir N 35 W 25

15-46' ? B
 A 30
 C

Wanda Thorensen (Parker)
 Diatetics

STAN A: a
 C

Myrtle Creek

a Total A X C

2630
 3

8.4.90

324.6
 85

333.1

993
 3
 297.9

994
 251
 494
 4970
 1988
 247.944

N 158° 231

9659

231 (3)

4659

28977

1931

2231229

150

73

27 A Rose to } Drug St.
 416 Drug Co }

10' x 190

Pt. Lot 3
 M+B. 68/524 - Block M

61
 39 JMBaner

92
 457

State 93
 2660

Berry Prob. 20
 133

Hannan 91
 616

28

27

36-43

28
4

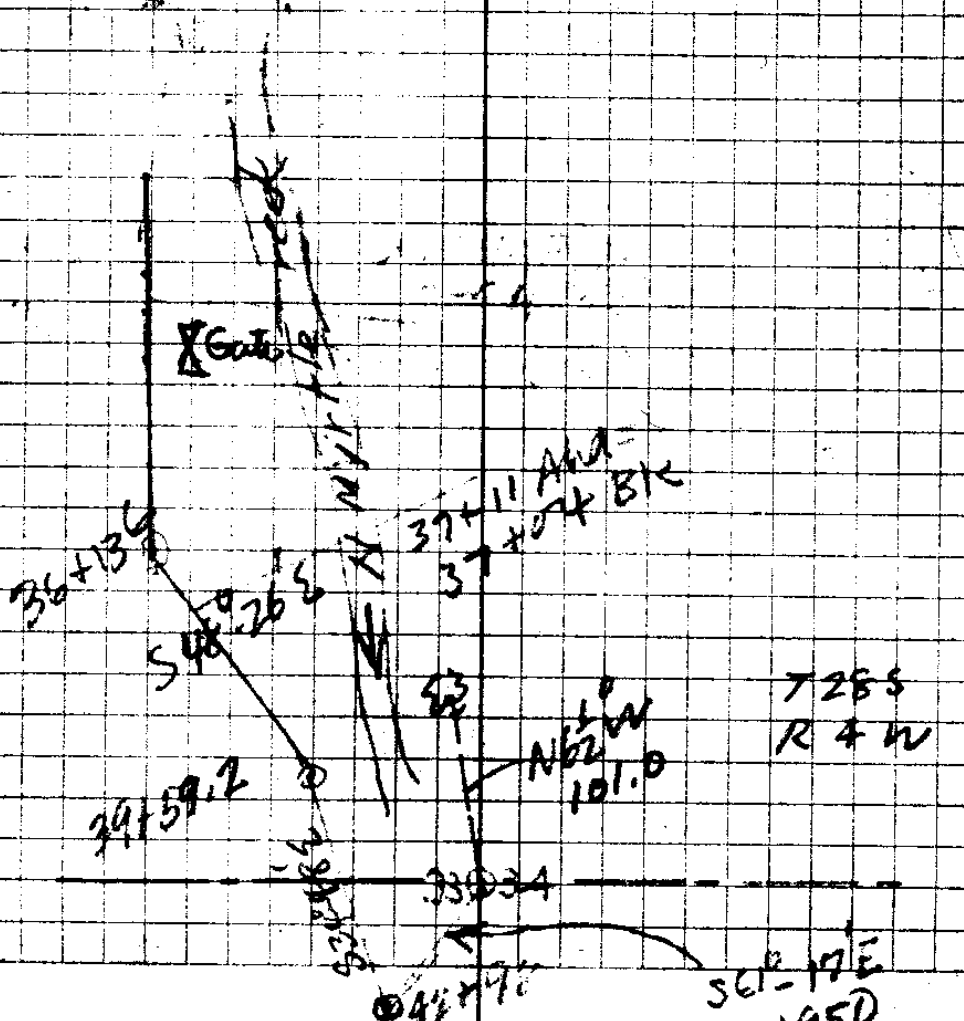
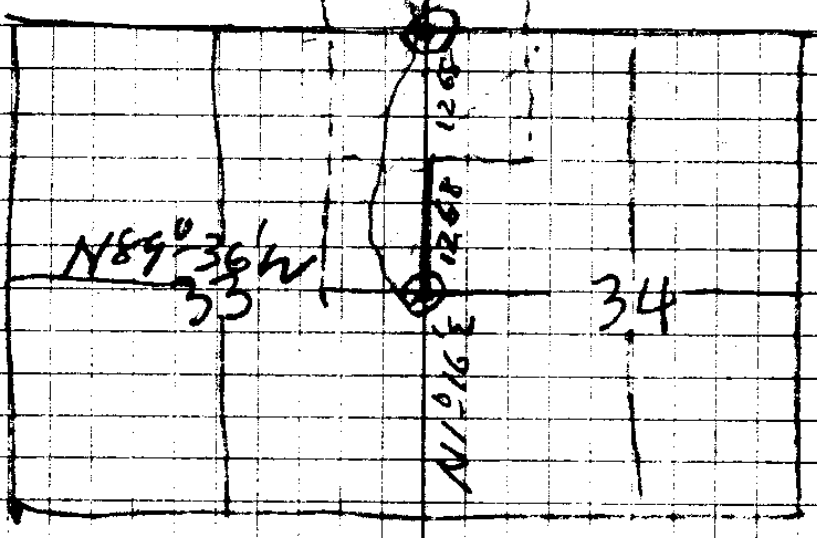

561-17E
1950
C.S. 36/43

12 Perry Edwards
N 36 $\frac{1}{2}$ ° W 242.1 N 35°-35' W

11 Δ 65°-42' L
N 29° E 108.9 N 30°-07' E

10 Δ 40°-29' R
N 11° W 251.0 N 10°-22' W

9 Δ 28°-22' R
N 40°-30' W 141.0 N 38°-44' W

Br \rightarrow B & Cr. Δ 29°-47' R Left
20' N 40° W
N 9° W 142.4 N 8°-57' W

7 & Cr. Δ 42°-30' R
N 51 $\frac{1}{2}$ ° W 58.8 N 51°-27' W

6 = & Creek Δ 46°-53' R
S 82° W 62.2 S 81°-40' W

5 Δ 10°-43' R
S 71° W 141.5 S 70°-57' W

4 Δ 68°-40' L
N 40°-15' W 198.5 N 40°-23' W

3 Pt on N Side Cr. for offset Δ 40°-23' L
N 183.8'

V & Creek - 31' from L to L bank
N 132.5'

1
N 241.8' = North

Color bet 33 & 34 } 228 to Fence E Side Rd
247 to Rd

558.1

10 Flat

10.89	(1)	40
1.74	3	36.6
1.66	4	<u>3.4</u>
1.72	1	
1.65	3	
1.78	7	
1.74	3	
1.79	8	
1.84	4	
1.94	4	
1.83	(3)	
1.77	(6)	
1.82	(2)	
1.84	4	5
2.62	(1)	
1.96	(6)	
<u>36.59</u>		

1-34 2.83

100
83
17

Perry Edwards

Tie to cor from here

21 $\Delta 21^{\circ} 12' L$ $\Delta 14^{\circ} 40' L$
 $N 76^{\circ} E$ 409.2 $N 75^{\circ} 20' E$
 ~~$N 76^{\circ} 02' E$~~

20 $\Delta 73^{\circ} 44' R$
 $N 2^{\circ} 10' E$ 80.9 $N 2^{\circ} 18' E$ $N 1^{\circ} 35' S$

19 $\Delta 11^{\circ} 37' R$
 $N 9^{\circ} W$ 128.2 ~~$N 8^{\circ} 19' W$~~ $N 10^{\circ} 01' W$

18 $\Delta 31^{\circ} 02' R$ ~~128.2~~

END 19 = Fit on S. Side Rd (W. Edge Fit)

$N 7^{\circ} W$ 128.6 ~~$N 6^{\circ} 21' W$~~ $N 8^{\circ} 03' W$

18 $\Delta 33^{\circ} R$
 $N 40^{\circ} W$ 195.4' ~~$N 39^{\circ} 21' W$~~ $N 41^{\circ} 03' W$

17 $\Delta 34^{\circ} 02' L$ 195.4'
 $N 6^{\circ} W$ 73.0 ~~$N 5^{\circ} 19' W$~~ $N 7^{\circ} 01' W$

16 $\Delta 8^{\circ} 03' L$
 $N 12^{\circ} E$ 107.6' $N 2^{\circ} 44' S$

15 $\Delta 27^{\circ} 25' R$
 $N 26^{\circ} W$ 74.5' $N 24^{\circ} 41' W$

14 $\Delta 16^{\circ} 36' L$
 $N 9^{\circ} W$ 128.3' $N 8^{\circ} 05' W$

13 $\Delta 22^{\circ} 30' L$
 $N 13^{\circ} E$ 157.7' ~~$N 14^{\circ} 25' E$~~

12 $\Delta 50^{\circ} 00' R$
 $N 35^{\circ} 35' W$

30	25	80	80
96	212	40	30
112	50	40	<u>110</u>
50	212	<u>160</u>	40
212	25		<u>150</u>
<u>25</u>	524		
525			

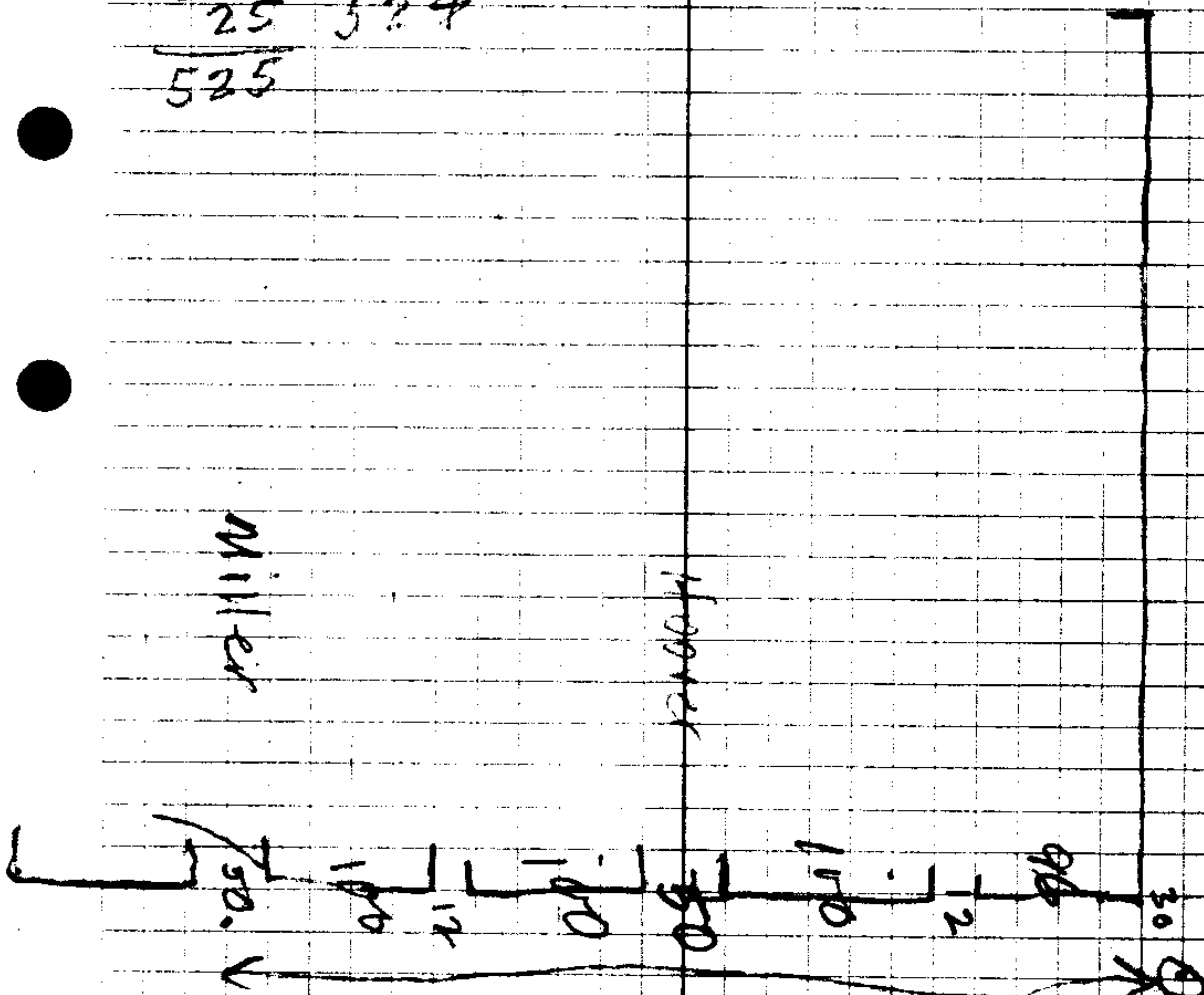

30
 96
 112
 50
298

212
 25
 160
 80
 40
 40
557

to Miller
 to Miller
 to Miller

Miller

36/43

Perry Edwards

ME to Sec Cor.

3/4 " I.P. Sec Corner

22 S48°E 48.0' = 42.5' 272°

22 Δ 70°20' R

~~N55°E~~ N62°E

21 Δ 14°40' L

300' F

VERT ANGLE S49°E

N60°40'E

2348
 .913
 21132
 2348
 21132

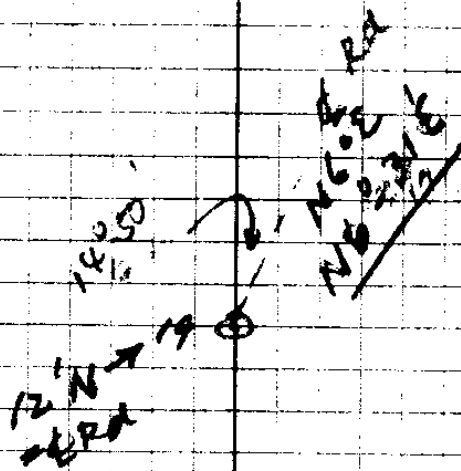

$$\begin{array}{r} 14 50 \\ 6 21 \\ \hline 8 29 \end{array}$$

$$\begin{array}{r} 14 50 \\ 8 19 \\ \hline 6 31 \end{array}$$

$$\begin{array}{r} 90 60 \\ 6 31 \\ \hline N 83 - 29 W \end{array}$$

$$\begin{array}{r} N 70 01 W \\ 34 02 \\ \hline 41 03 \\ 33 \\ \hline 8 03 \end{array}$$

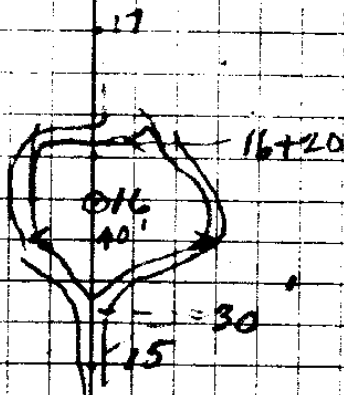

C.S. 36/43

1922 stewart

1/4 Cor bet 33 & 34 = Iron Pipe in Fence
 Cor - 24" Fir N 64° W 226.0 ft
 12" Maple N 6-30' W 101.0 ft

Cor 27, 28, 23, 34

1922 Set 3/4" Pipe from Ang B.T.
 (Set squared wood marker by pipe)

30" Fir N 12° E 85 ft = 57
 10" W.O. S 15 E 104 ft
 10" Fir S 50 W 65 ft = 43'
 24" Fir N 70 W 58 ft = 36'

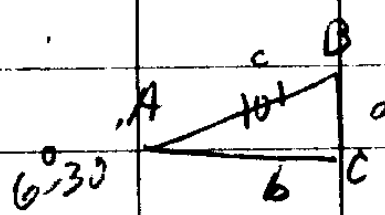

$\sin A = \frac{a}{c}$
 $a = \sin A \times c$

~~$\cos A = \frac{b}{c}$~~
 $993) 101.0 ($

~~$c = \frac{a}{\sin A}$~~
 $\frac{.1132}{101.}$
 $\frac{1132}{1132}$
 $\frac{1132}{11.4332}$

65
 58
 85
 66
 346
 348
 56

5/3

59/270 Tho

Station 500
2/27/1908
Lot 17, N. 1/2 Lot 13, Lot 13, Pt 647

1 West Side

N 25° 34' 40" E 40' 4" legs

S 62° 05' 91"-4"

S 28° 0' W 60'

N 62° 0' W 91'-4"

N 28° 0' E 20'

Station 1000

Sum Miller to 1000

Being all of dot 9
+ bottom of
dots 13-16-18 BE 1

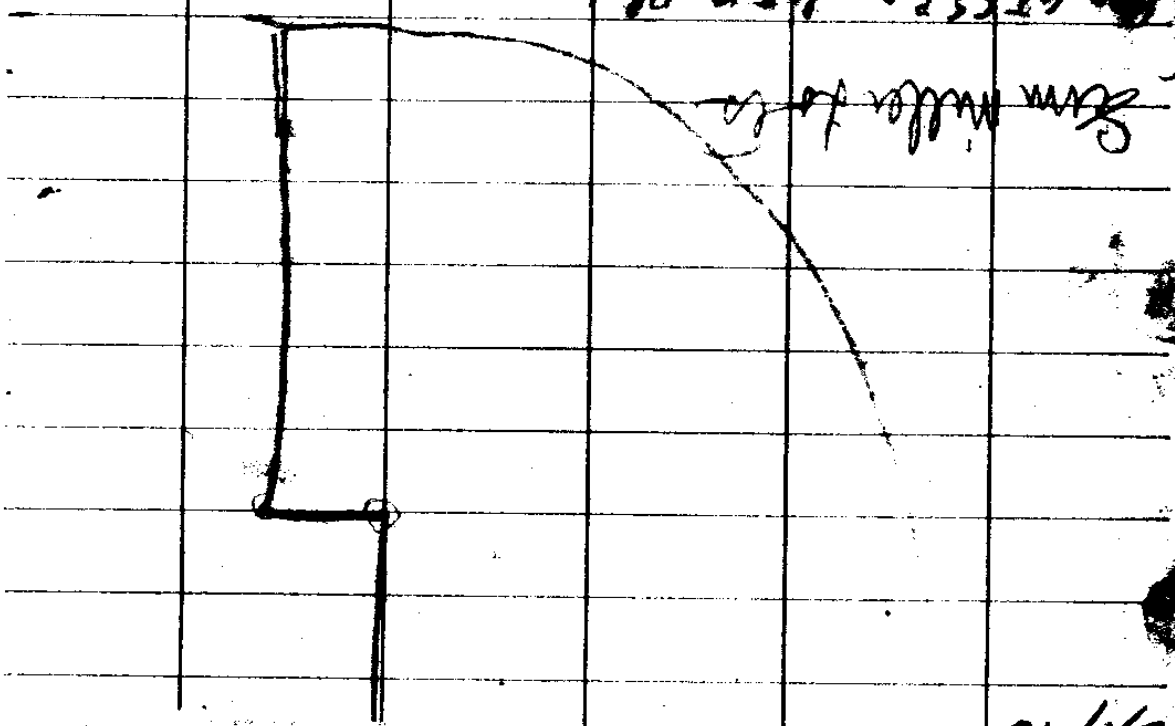

36/43

04270 E
9270 2 L0T165

061071
001
001
001

8238
8238
8238

001 888

001 888

888
888

001 888

001 888

001 888

001 888

001 888

001 888

001 888

001 888

001 888

001 888

001 888

001 888

001 888

001 888

001 888

001 888

001 888

001 888

001 888

001 888

001 888

001 888

001 888

001 888

001 888

001 888

001 888

001 888

Complete place 200 acres
 Hill ----- 104.7 acres
 Valley ----- 61.1 "
 Field ----- 18.7 "
 Timber 350M
 Stream ----- 14.1
 198.6

Timber 41 acres

Old Place 14 acres
 Valley 11.2 acres
 Field 2.8 "
 14 "

Main Place 104.1
 Hill 47.6 acres
 Valley 31.1 "
 Field 13.5 "
 Stream 11.9 "
 104.1 acres

Upper 40
 Hill 16.2 --- acres
 Valley 19.1 "
 Field 2.3 "
 Stream 2.2 "
 39.7 acres

Timber 41 acres
 Old place 14
 Main place 104.1
 Upper 40 39.7
 198.8 "

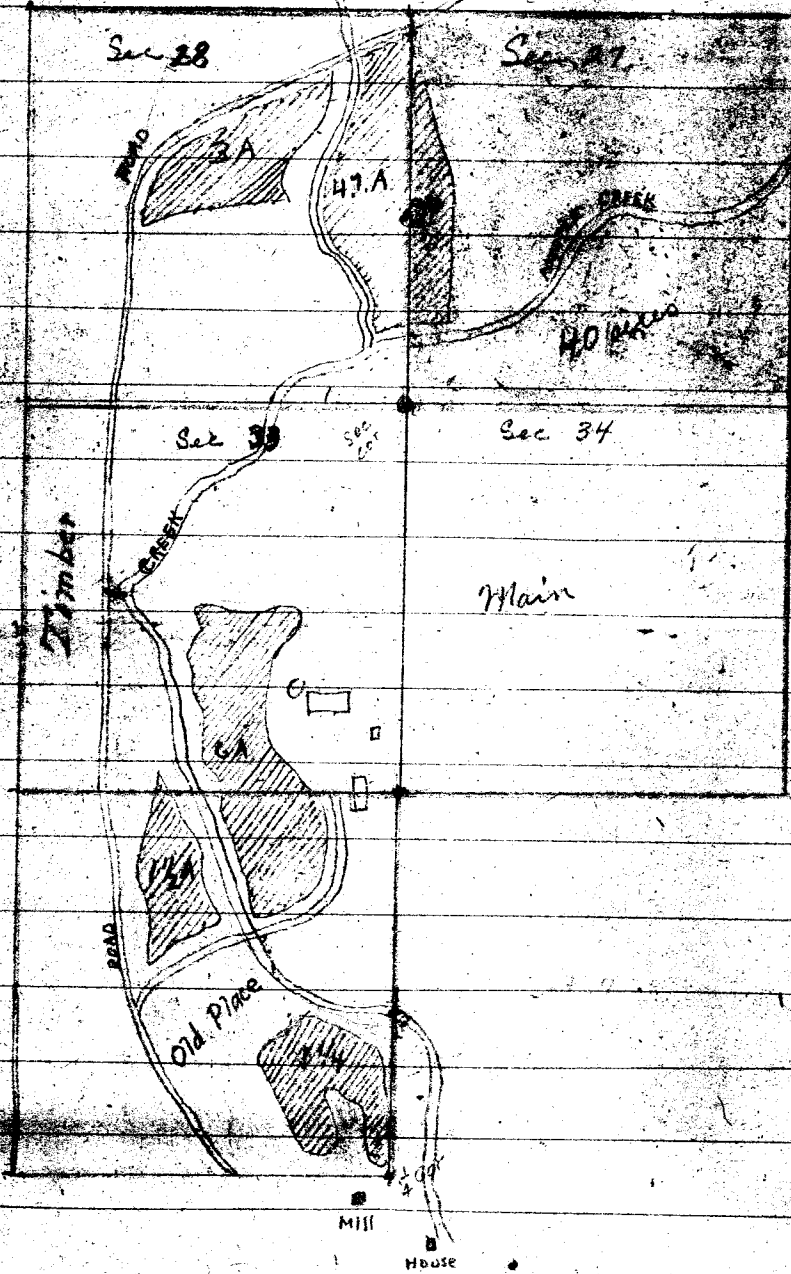

CS FILE FOLDER

CONTAINS

MORE

INFORMATION