

Total Acreage, 1.95 ±
 Less County Roads, 0.62 "
 Net, 1.33 Ac. ±

25'S & 1/4 of
 Sec. 24, T25S, R7W.

H.T. Hebard Property
 Umpqua, Ore.
 Portion including a surrounding store buildings
 in Sec. 25, T25S, R7W, Will. Mer. Doug. Co. Oregon
 Mar. 1903 A. Boyer Dep. Co. Sur. Scale, 1" = 40 FT.

Center of Calapooya Creek of
 junction with Umpqua River } 1/4 description
 or 60 fms or 40' wd. in 1856

Approx 45' N of Point Phillip measured
to to E.C.

12
		N 35° 2' W	152.3		- N 35° 57' W
11	1 1/2" Axle	Δ 58° 23' R	(35' to Cen Br)		
		S 86° 2' W	251.5		S 85° 46' W
10		Δ 104° 58' R			
		S 18° E	29.6		S 19° 12' E
9	2" Pipe	Δ 180°	- 3" Boiler Tube		
		S 18° E	159.9		S 19° 12' E
8		Δ 94° 30' L			
		S 75° 45' W			S 75° 18' W
7	1" Axle	Δ 106° 40' R			Δ 106° 41' R
		S 31° E	153.7		S 31° 23' E
Stake					
6	in Orchard	Δ 91° 30' R			
		N 58° E	199.3		N 57° 07' E
→ 5	on Prop Line	Δ 92° 54' L			
		S 29° 2' E	358.21		S 29° 59' E
4		Δ 1° 36' R			
		S 31° E	1176.2		S 31° 34' E
3		Δ 4° 29' R			
		S 36° E	1180.7		S 36° 03' E
2		Δ 5° 40' R			
		S 41° E	620.6		S 41° 43' E
1		Δ 61° 38' R			
		N 77° 22' E	184.4		Use N 76° 39' E True
✓ 4	Found	= 1/4 Cor.	bet 24 + 25	T 25 S.	R 27 W.

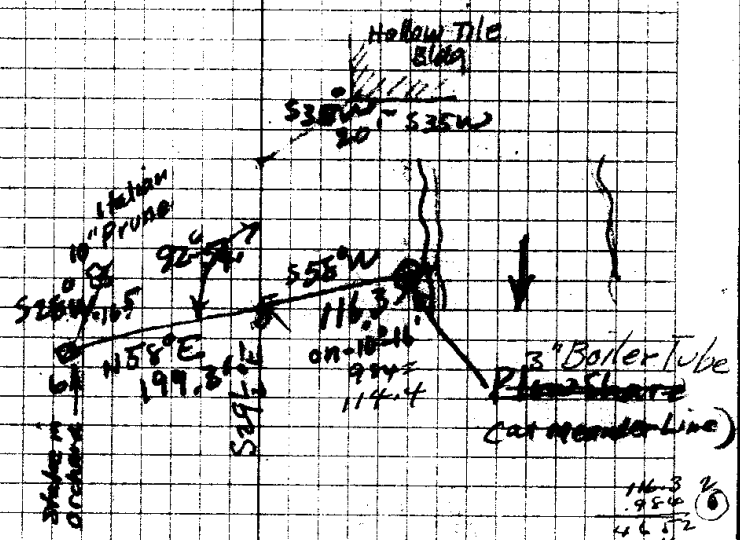
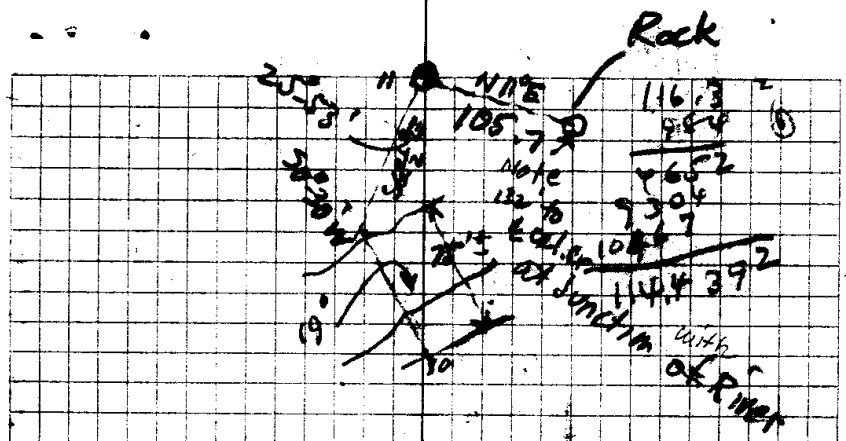

$$\begin{array}{r}
 116.3 \\
 95.4 \\
 \hline
 46.52 \\
 93.04 \\
 \hline
 1046.7 \\
 914.4392 \\
 \hline
 179.3 \\
 31327
 \end{array}$$

Road 120' on Bridge

$$\begin{array}{r}
 327 \\
 \hline
 447 \\
 60 \\
 \hline
 43060 \quad 26820.01.61 \quad 5 \\
 241360 \\
 \hline
 68400 \\
 43560 \\
 \hline
 248400
 \end{array}$$

36/42

5

$N58^{\circ} \frac{1}{2}' E$

$N56^{\circ} 42' E$

13 SW Co = Beg Interior Angle up to Rd = $68^{\circ} 11'$

$N54^{\circ} W$ 64.8

$N55^{\circ} 01' W$

12 $\Delta 19^{\circ} 10' L$

13 + 3' Boiler Tube
S302 E 10.7'
12" W.O.

36/12

35 mi

35

43-0°21' S 46° 6° chs to Meand. Post bet 24-25

at 3.50 = Branch

4.0 "

In Sec 25 - S 39 E - 50.0 chs

S 30 E 10.0 " (at 8 chs = Meand. cal. creek bet 24-25)

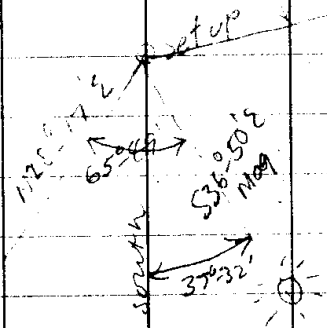

65-49

37-32

N 78-17 E

112

65

46

37

10.56

Boyer
 - Mr Hibbard Sr
 Jr.

Feb 20-1943
 10:17:50 AM

Setup #1 → Δ 65° 45' 35" on 1/4 Cor
 S 36° 50' E to Sun = 37° 32'
 vert 27° 45'

to Sun
 True

8 hrs - 14'
 43° 21' N Lat.

25
 7

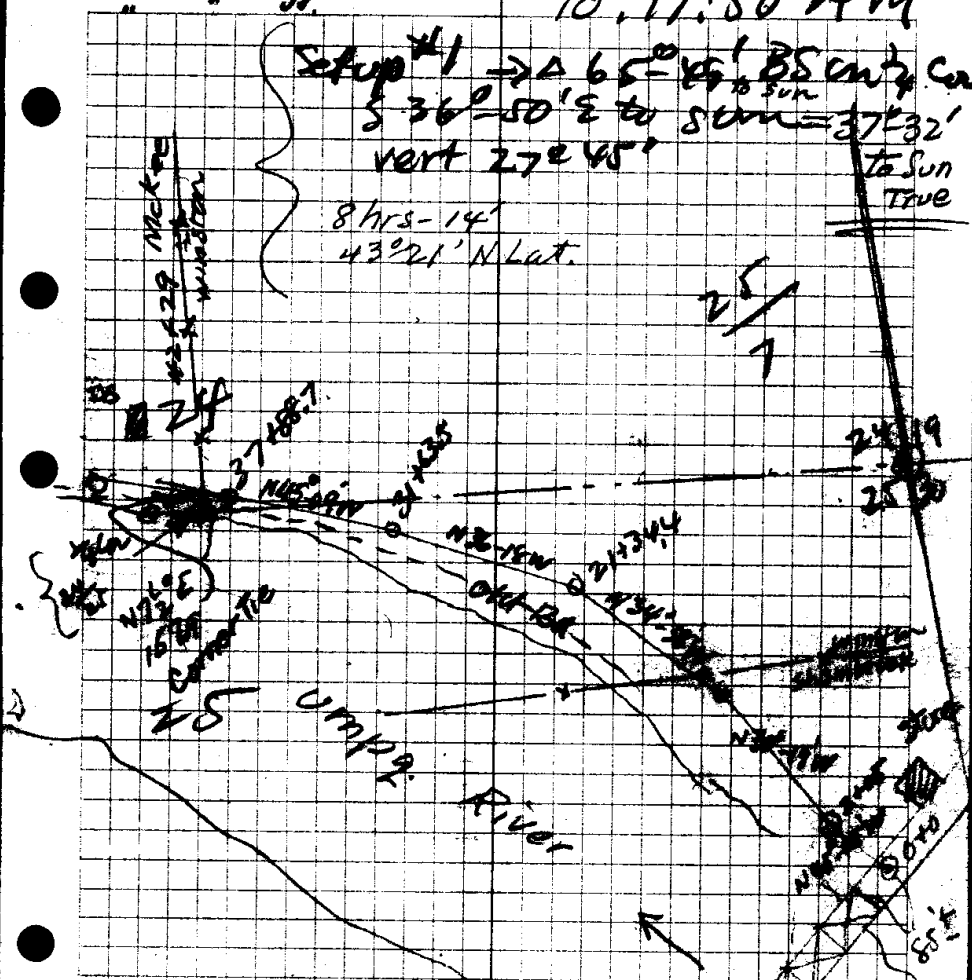

old 29 36° 50' N 117.2'
 28 8" S 36° 50' W 117.2'

1919 FICOR
 40° B.O. - N 26° 5' W 117.2'
 12° W.O. S 36° 50' W 117.2'

B.O. 1-1832
 1" I.P.P.C.
 12° W.O. S 36° 50' W 117.2' E 92'
 40° B.O. N 26° 5' W 117.2' E 77'

66	117
14	66
26	70
66	77.2
92.40	

M.C. = 1" I.P. 40° B.O. N 26° 5' W 117.2' - Same as BT
 for 1/4 Cor. 36/12

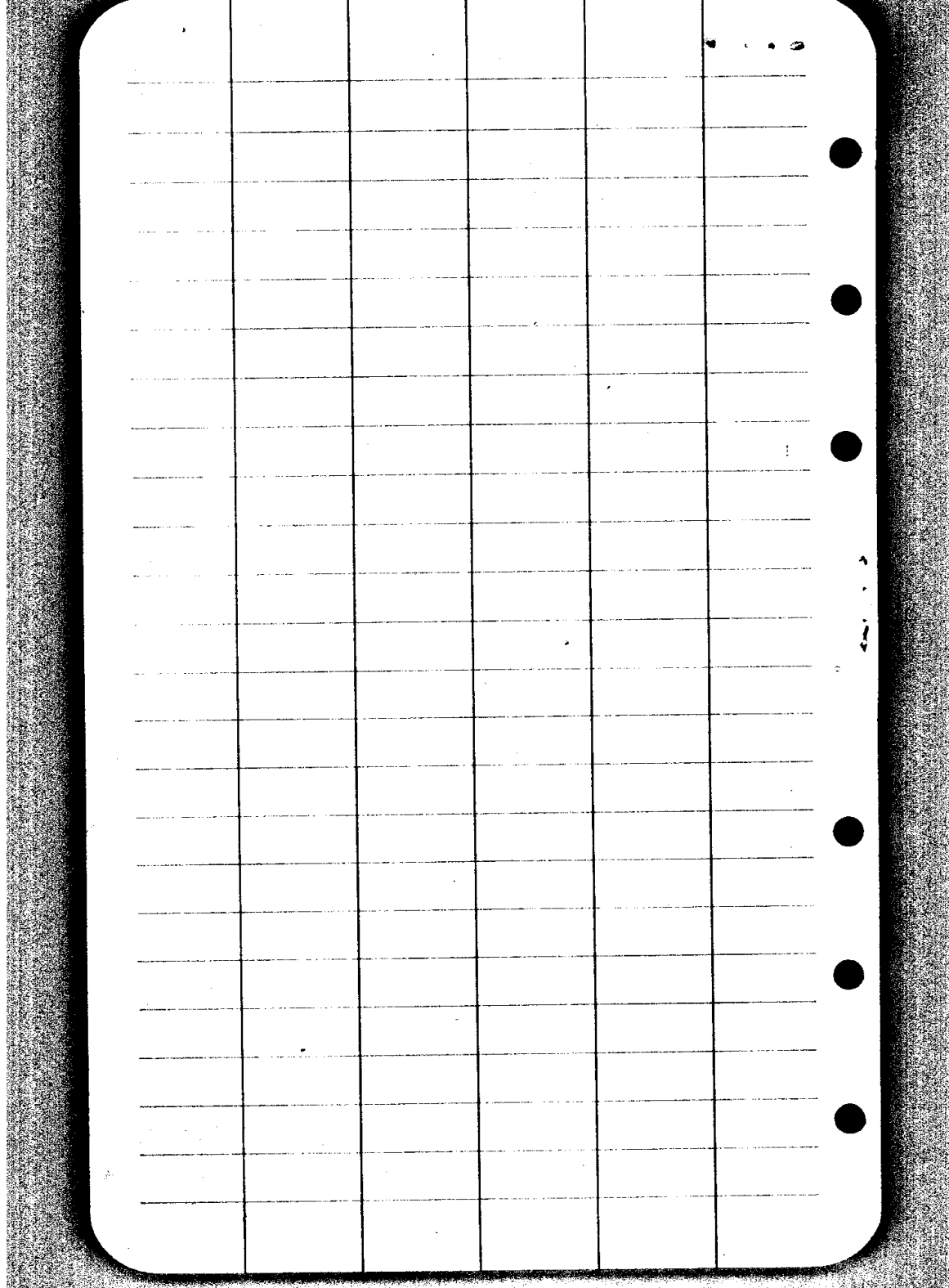

CS FILE FOLDER

CONTAINS

MORE

INFORMATION