

36-39

The image shows a page of graph paper with a grid pattern. A vertical line runs down the center of the page, dividing it into two columns. The grid consists of small squares. There are several punch holes along the left edge of the page. The page is mostly blank, with some very faint, illegible markings scattered across the grid.

10		9.8' } W 300.0 } 984	-8° 45'	296.4
				296.4
		9 = 1795.2		
		W 135.6 F		
X				
		W 300.0	-2°	299.8
8			994	
		W 119.0		
7		Δ 9° 21' L		
		NE 0 W 68.4		67.5
6		Δ 18° 42' R		
Snag		580 W 68.4		67.5
5		Δ 9° 21' L 917		
		158.9		
4				
		W 130.0	-7° =	129.0
3			992	
		299.5		
2				
		W 259.0		
1				
		W 260.0 F		
SE				
ca 36'				

$$\begin{array}{r} .988 \\ 3.00 \\ \hline 296.400 \end{array}$$

$$\begin{array}{r} 260.0 \\ 259. \\ 299.5 \\ 129. \\ 158.9 \\ 135.0 \\ 119.0 \\ 299.8 \end{array}$$

$$\begin{array}{r} 1660.2 \\ 135.6 \\ \hline 1795.8 \\ 296.4 \\ \hline 2092.2 \end{array}$$

$$\begin{array}{r} 9.8 \\ 62.8 \\ 149.7 \\ \hline 2314.5 \\ 129 \\ 197.1 \\ \hline 2640.5 \end{array}$$

$$\begin{array}{r} 992 \\ 180 \\ \hline 29760 \\ 992 \end{array}$$

$$\begin{array}{r} 128.960 \end{array}$$

$$\begin{array}{r} 684 \\ 957 \\ 2288 \\ 5472 \\ \hline 6856 \\ 68.8408 \end{array}$$

$$\begin{array}{r} 9994 \\ 3 \\ \hline 29987 \end{array}$$

$$\begin{array}{r} 2600 \\ 2092 \\ \hline 548 \end{array}$$

Random S 89° 38' W - N 89° 25' W True line

20

W 89.6

W 49. F

W 300

$$-23\frac{1}{2}^{\circ} = 275.7$$

.9188

414.2

19

W 288.3

$$-24\frac{1}{2}^{\circ} = 262.3$$

.9099

18

W 40.8

$$-22^{\circ} = 37.8$$

.9272

17

W 94.1

$$12-45^{\circ} = 71.8$$

.9753

16

W 300.0 F

15

$$254.5 - 2^{\circ}30' = 254.2$$

.999

st. cor 36, 29/9

Feb 26-183

move 15.5 W

+49.7 N

Trees → S 55° W 46.5'

→ N 18° E 45'

14 = 2640.5' W. of SE COR

197.0

2 1/2" FIVE } 30" EIK
PIPE } 12" " →

13

129.0 F

12 = 2313.9

$$151.2 + 8^{\circ} = 149.7$$

.990

11

$$70.0 + 26^{\circ}10' = 62.8$$

.897

10 - 50' E to creek

86/39

139

$$\begin{array}{r}
 2640 \\
 2314 \\
 \hline
 326 \\
 129 \\
 \hline
 197
 \end{array}$$

$$\begin{array}{r}
 187 \\
 40 \\
 \hline
 62790
 \end{array}$$

$$\begin{array}{r}
 151.2 \\
 992 \\
 \hline
 136080
 \end{array}$$

1952

$$\begin{array}{r}
 2313.9 \\
 129 \\
 197 \\
 \hline
 2330.9
 \end{array}$$

$$\begin{array}{r}
 13608 \\
 1496880
 \end{array}$$

50

$$\begin{array}{r}
 62.8 \\
 169.7 \\
 129 \\
 197 \\
 \hline
 5810.5
 \end{array}$$

$$\begin{array}{r}
 2330.9 \\
 5 \\
 \hline
 2340.5
 \end{array}$$

$$\begin{array}{r}
 614 \\
 688 \\
 20 \\
 \hline
 614 \text{ to CK}
 \end{array}$$

9188

$$\begin{array}{r}
 2996400 \\
 9753 \\
 9411 \\
 \hline
 9753
 \end{array}$$

9188

$$\begin{array}{r}
 275.6400 \\
 49. \\
 89.4 \\
 \hline
 914.2
 \end{array}$$

39012

$$\begin{array}{r}
 2640.5 \\
 254.2 \\
 300. \\
 91.8 \\
 37.8 \\
 262.3 \\
 414.2 \\
 279.2 \\
 121.6 \\
 \hline
 4401.6
 \end{array}$$

$$\begin{array}{r}
 29977 \\
 9111573
 \end{array}$$

$$\begin{array}{r}
 9099 \\
 2883 \\
 \hline
 27297
 \end{array}$$

$$\begin{array}{r}
 2545 \\
 592 \\
 \hline
 22905
 \end{array}$$

$$\begin{array}{r}
 72792 \\
 72792 \\
 8128 \\
 \hline
 2622417
 \end{array}$$

$$\begin{array}{r}
 22905 \\
 22905 \\
 254.2455
 \end{array}$$

$$\begin{array}{r}
 9272 \\
 40.8 \\
 \hline
 74176
 \end{array}$$

$$\begin{array}{r}
 39888 \\
 3782976
 \end{array}$$

$$\begin{array}{r}
 5312 \\
 5312
 \end{array}$$

$$\begin{array}{r}
 559.341 \\
 57 \\
 90 36 \\
 180 60 \\
 \hline
 289 284
 \end{array}$$

$$\begin{array}{r}
 5312 \overline{) 8740101645} \\
 5312 \\
 \hline
 34280 \\
 31872
 \end{array}$$

$$\begin{array}{r}
 60 \\
 34 \\
 22
 \end{array}$$

$$\begin{array}{r}
 24020 \\
 20248 \\
 \hline
 24320 \\
 26520 \\
 \hline
 1760
 \end{array}$$

86/39

Note: Elev is 50'± below 12" c.i. Col
 on N. Side Hy at edge (top) cut

Corner

575[±]°W 74^{9'} + 15^{1'} = 174.9' on 16^{1/2}° + 11.8

26 = 524.2 W Δ 17°24'R

556°W 194.2 555°-14'W - 555-11'W

25 Δ 21°-12'L

576°-26'W 118.5

24 Δ 12°-27'L

589°W 140.2 588°-53'W

23 Δ 12°-22'L

N 78°-45'W, 300.4

22 Δ 43°-24'L

N 35° W 2294 - 4° = 228.8

21 Δ 54°-58' R = 4401.6 W

W 121.6 F

W 293.6 - 18° = 279.2

20

.9511

SE Edge
 Parking
 N 35° 02' W
 ACROSS
 River

36/37

The image shows a page of graph paper with a grid pattern. A vertical line runs down the center of the page, dividing it into two columns. The grid consists of small squares. There are four hole punches on the left side of the page. The page is mostly blank, with some faint markings and a few small dark spots.

36/37

50
 30
 10
 400
 307
 9.3
 66
 558
 613.8

36
 32
 66
 192
 192
 237

39
 145
 400
 780

2.00
 6.00
 8.00

12

$$\begin{array}{r} 293.6 \ 2 \\ \underline{95.11 \ 7} \\ 293.6 \ 5 \\ 293.6 \\ 14680 \\ \underline{26424} \\ 279.24 \ 296 \end{array}$$

$$\begin{array}{r} 5280 \\ 4401.6 \\ \hline 878.4 \end{array}$$

$$\begin{array}{r} 78-45 \\ \underline{12-22} \\ 91-07 \\ \underline{150-60} \\ 88-53 \\ \underline{12-27} \\ 76-26 \\ \underline{21-12} \\ 55-14 \end{array}$$

$$\begin{array}{r} 556^{\circ}W \\ \underline{17-24} \\ 73-24 \end{array}$$

$$\begin{array}{r} 90 \\ \underline{55-15} \\ N \ 45^{\circ}W \\ 90 \\ \underline{53} \\ 35 \end{array}$$

$$\begin{array}{r} .9975 \ 3 \\ \underline{229.4 \ 6} \\ 299.00 \end{array}$$

$$\begin{array}{r} 299.00 \\ \underline{59875} \\ 199.50 \\ \underline{199.50} \\ 278.82650 \end{array}$$

Feb. 24

~~2:16:30 PM~~
 2:19:00 PM
 Set up on 26
 B.S. " 25

Horiz $22^{\circ}39'$ L to Sun
 Vert $31^{\circ}47'$
 S $36^{\circ}W$ to Sun

11 = 1910.5 - Move 8.4' E = 2' ~~Five Pipe~~
N 98.1

N. Side
S. Side

10 N Side River = 1812.4 - Move 8.0' E - 2"
164.2 F Five Pipe

9 Both Hill - S Side Riv
140.4 - 28.20' = 91.9

Coquille
S. Side

8

198.3 - 34° = 164.4

.8802

7

106.7 - 38.35° = 83.4

.8290

.7817

6

55.7 - 28° = 49.2

.8830

5

4

39.3

454.4

300' → 6° = 298.3 } 752.7

.7445

3

188.3 - 7° = 186.9

.9926

2

N 107.0

1

500.6 N 173.4

5 1/4 Cor 36 29/9

36/39

173.4	6
107.	5
186.9	6
752.7	3
39.3	6
49.2	4
83.4	6
164.4	6
91.9	1
164.2	4
<u>1812.4</u>	
98.1	
<u>1910.5</u>	

1910.5	7	1812.4
.00441		.00441
<u>1910.5</u>		<u>1812.4</u>
76420		72496
76420		72496
<u>8.425305</u>		<u>7.992684</u>

36/39

True N 2° 04' E
 True N 1° 59' E
 Random

22	$\Delta 9^{\circ} 12' R$		
	$N 9^{\circ} 30' W$	58.2	
21	$\Delta 18^{\circ} 24' L$		
	$N 9^{\circ} 30' E$	58.2	
20	$\Delta 9^{\circ} 12' R$		
	N	197.7	-4.2
19		3382.3	
	N	183.2	F
	N	600	-2.9
18			997.4
	N	258.4	-3.0
17			998.6
	N	83.8	F
16	$\Delta 10^{\circ} 56' R$		(N. 49.1 to Approx Con Sec. 100)
	$N 11^{\circ} W$	48.0	2607'
15	$\Delta 21^{\circ} 54' L$		
	MC = $N 10^{\circ} 00' E$	51.1	19.53' 48.0
14	$\Delta 10^{\circ} 56' R$	2461.0'	
		188.3	+27.20' = 167.1
13			888.3
		2995	+145.45' = 289.6
12		2005.2	98.15
		N 94.7	
11		1910.5' N	= 1" Water Pipe

Set up on 13- BS on 12

Feb-26

1:52:45 PM

A 26° 05' R from 12

S 26 $\frac{1}{2}$ W to Sun

Vert 34° 45'

009.3
2804.1
26° 05'
1.50

1'
208.5
289.6
167.1
48
48
783.2
299.4
258
834.2
587.7

1910.5
447
2005.2
00449
20052
80208
80208
8.84293

19.1.2

183.2
299.4
258
83.8
829.4
192.8
94.7

3382.3
624.4
28579 = 16
49.1
2607.0

10.56'
2
112
21° 52'
9404
9404
9404
47020
18.06444

99.76
14.21
10.52
67.55
67.55
7976
1911.2558

5302
2558
744
25202
2651
2808
93
828
9.2

2461
148
2509
48
2587
2607

		5302.5		
		N. Line Sec 35		23.4' E. at 30°
27		93.3	-11° 15'	21.5
		2024	F	
28				
	N	320	F	
29				
	N	190.1	+6° 37'	188.8
30			.993	
		235.6	-2°	232.5
25			.9903	
	N	242.6	-5° 10'	241.6
34			.99159	
	N	457		
23	Road (old)			
	North	213.6	+3°	212.5
32			.9965	

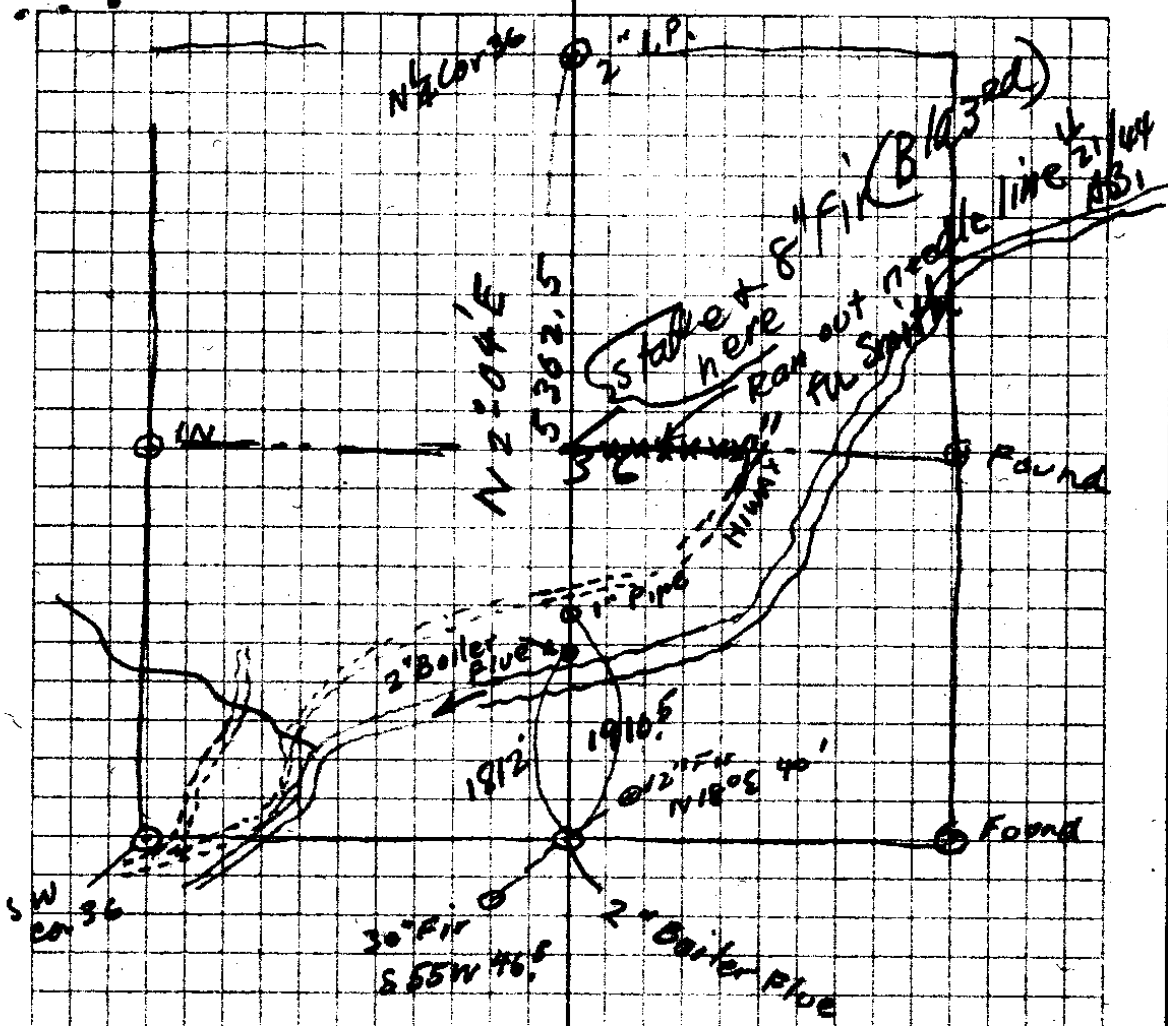

Random line came 23.4' W of Cor

- 11 = 1910.5
- 12 = 2005.2
259.6
- 13 = 2294.8
167.1
- 14 = 2461.9

5302
2651
2607
44

