

COUNTY SURVEYOR'S OFFICE, ROSEBURG, ORE.
 PORTION OF HARRY & ADELAIDE WALLEN RANCH
 SHOWING NORTH & EAST LINES LOTS 3 & 9,
 SEC. 19, T.26S; R.3W; WIL. MER. DOUGLAS COUNTY, ORE.
 June, 1942, Buyer Acting Co. Surveyor. Scale, 1" = 200 ft.
 File V36, E34 Book 4, - Pg. 90.

36/34

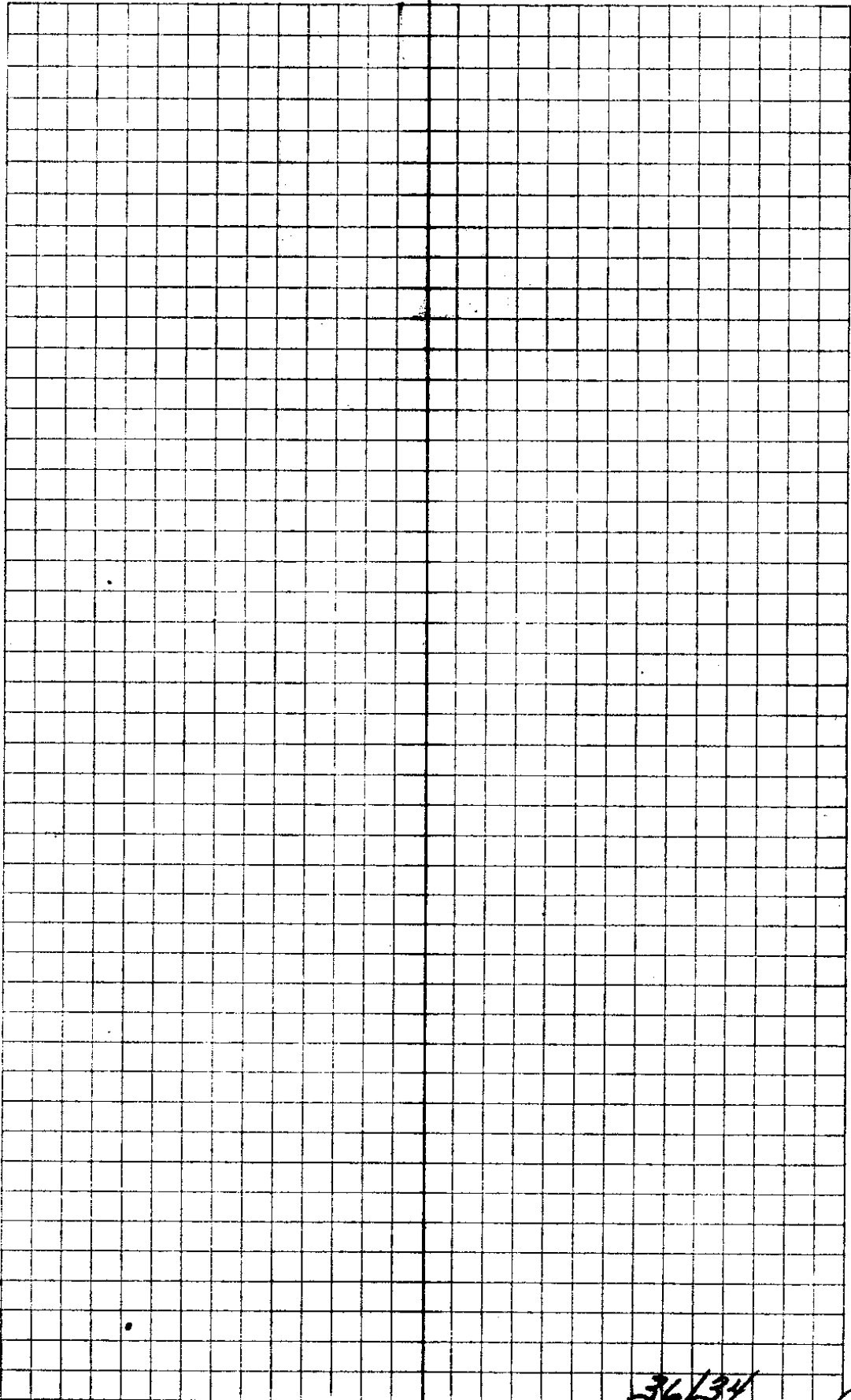

36/34

June 22, 1942

Wallen Glade

10 $\Delta = 180^\circ - E + W$ (Fence 33'S)
East 106.1

Fence } 9 Cor. D.L.C. 4 L $\Delta 27^\circ 30' R$ $\Delta 27^\circ E$
35'S } $N 62^\circ 03' E$ 39.7' $\Delta 23^\circ S$
(28'W) } (on 23'S of No 10)

8
 $S 45^\circ E$ 547.6 $S 2^\circ 01' E$

7 $\Delta 0^\circ 23' R$ = Fence 5.3' E of Hub
 $S 2^\circ 45' E$ 298.8 = $S 2^\circ 24' E$

6 $\Delta 29^\circ 45' R$ L (55' E of fence = Line)
 $S 29^\circ 45' W$ 107.6 $S 27^\circ 21' W$

5 $\Delta 10^\circ 03' R$
 $S 17^\circ W$ 209.3 on $S 45^\circ 1' W$ 208.2 = $S 17^\circ 18' W$
48' W on Br. Hill = U.S. Survey

4 $\Delta 80^\circ 52' R$ $\Delta 32^\circ 35' R$
 $S 15^\circ E$ 442.0' = $S 15^\circ 17' E$
48' W on Bridge Rd = U.S. Survey

3 $\Delta 19^\circ 27' L$
 $S 5^\circ W$ 351.8 $S 4^\circ 15' W$

2 $\Delta 0^\circ 37' L$
 $S 4^\circ 47' W$ $S 6^\circ W$ $S 14^\circ W$ 269.6
Fence (School) W 2.5

1 $\Delta 3^\circ 59' R$
MC $S 22^\circ W$ 329.2 $S 4^\circ 42' W$

0+0 = D.L.C. Cor

S 0°-36' W = corrected Brg
ACROSS
LITTLE R.

015NFO

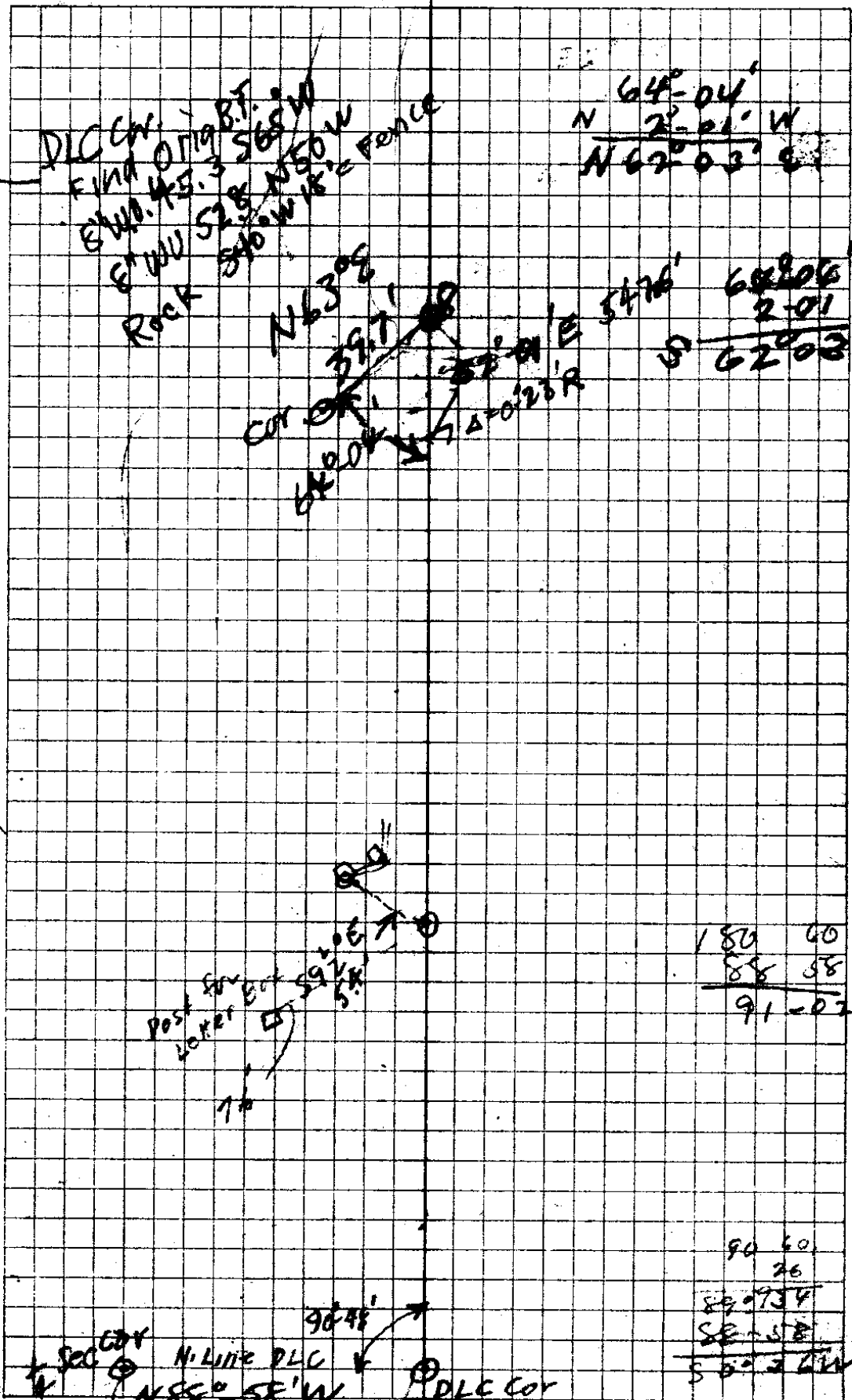

| | |
|-------|----|
| 180 | 60 |
| 88 | 58 |
| <hr/> | |
| 91 | 02 |

| | |
|-------|----|
| 90 | 60 |
| 88 | 58 |
| <hr/> | |
| 89 | 58 |
| <hr/> | |
| 5 | 58 |

36/34

Sta #4

S 19° 30' E 297.0'

Sta #3 on

Line S. from N 7° on Δ 28-28 R

N 14° S 28 1/4° E 134.7'

Gen RA } Δ 61° 45' R — E River, 50' W }
10 West RA }

use 105.4'

E 122.8 16 1/2° = 117.7 - 12.3

REVISION N 85 1/4° E 120.1 on + 140

13 - 6 W = 12" Oak Blazed on E + W Sides } Δ 180°

E 50.9 (-22° 15') = 47.1

E 45.8

E 170.4 6 1/2° 169.2

10

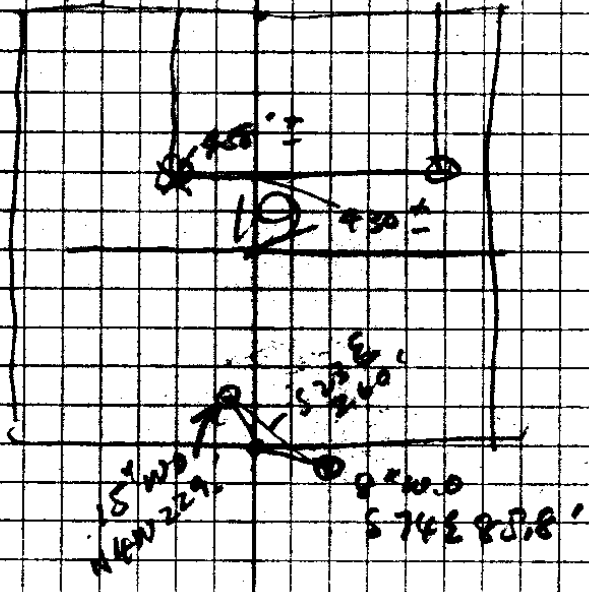

| | | | | |
|--------------|------|----------|------------------|--------------|
| 170.4 | 66 | 396 | 106.1 | 450 |
| 706.1 | 39.8 | 322.3 | 169.12 | 368.2 |
| 276.5 | 216 | 73.7 | 45.8 | 81.2 |
| 45.8 | 12.5 | | 47.1 | |
| <u>322.3</u> | | 172.9 | <u>368.2</u> | |
| | | 120 | 105.4 | |
| | | | 473.6 | |
| | | | <u>458.8</u> | (3) 17.7 |
| 925 | 7 | 170.4 | 122.8 | <u>12.3</u> |
| 509 | 15 | 993 | 767.04 | 105.4 |
| | | 5112 | 191.76 | 90 |
| 8325 | | 15336 | 191.76 | 61.44 |
| 4628 | | 15336 | 9588 | <u>28-15</u> |
| 47.08.28 | | 169.2072 | <u>117.74064</u> | |

Nd S E S. from N 1/2 Cor

CR ?

S 29 1/2° E 311.6'

9 Δ

S 34 1/2° E 1184.5 S 34° 31' E

⑧ Δ 91° 37' L

across CR on Sw. Bridge

S 57 1/2° W 347.5 S 57° 06' W

⑦ Δ 33° 18' R

S 24° W

(294.7 - 826)

S 23° 48' W
212.1

⑥ Δ 17° 52' L

S 42° W 766.1 S 41° 40' W

⑤ Δ 30° 31' R (R Bank River 100' W)

S 11 1/2° W 175.7 S 11° 09' W

④ Δ 12° 55' R (R Bank River 80' W)

S 1° E 297.0 S 1° 46' E

③ Δ 1° 35' L

S 0° 15' W 650.9 S 0° 11' E

② Δ 6° 18' R

S 6° E 756.7 S 6° 29' E

1

① Δ 6° 29' L

1 S. 1206.2'

D+O = N 1/2 Cor Sec 19

294.7
82.6
 212.1

91-37
357-06
 34-31

534-318
29-15
 5-16

SOUTH

S 88° 58' E

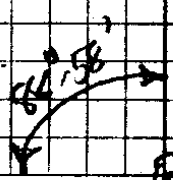

①

1/4 Cor

□

36/34

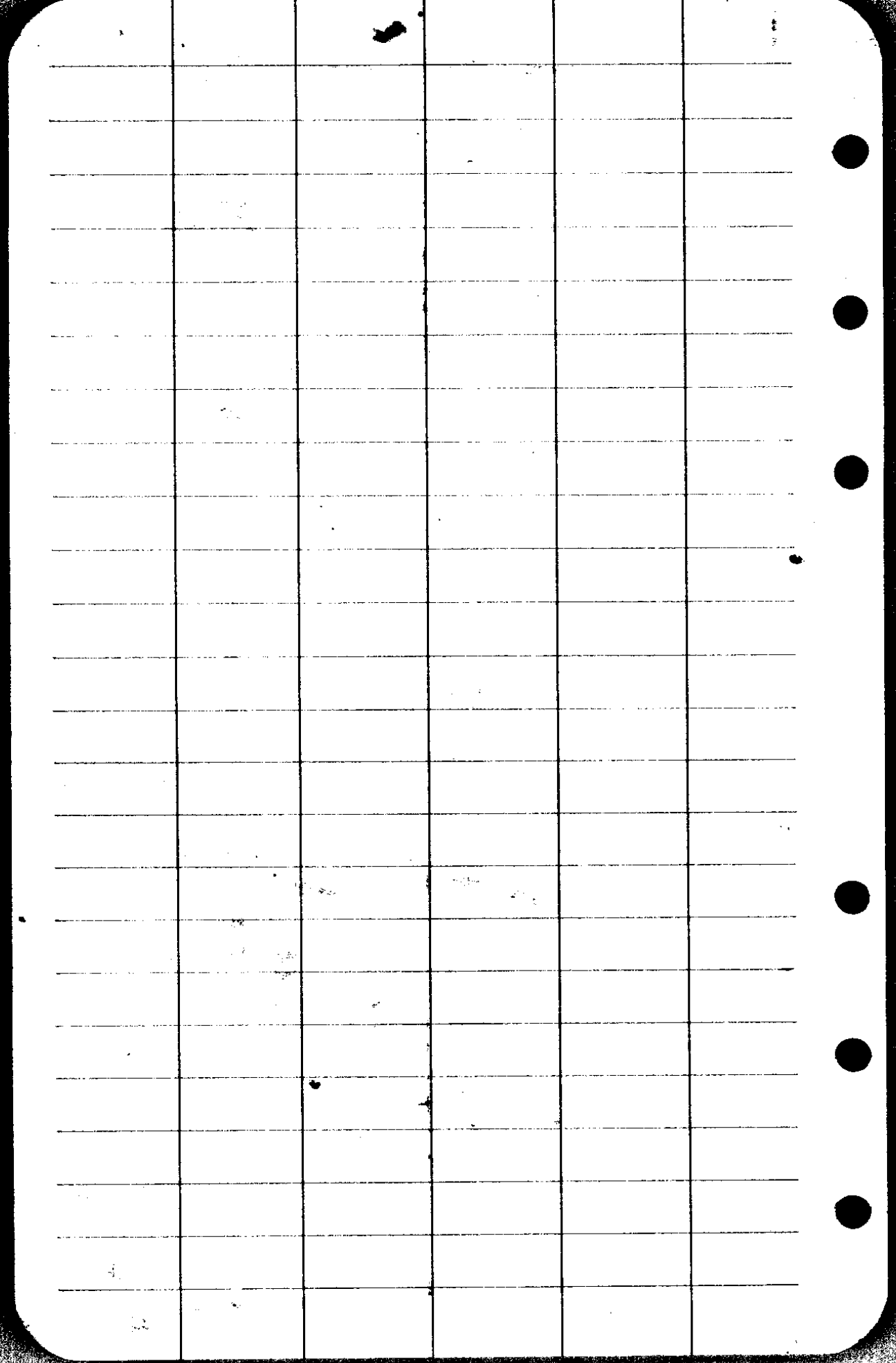

26/3

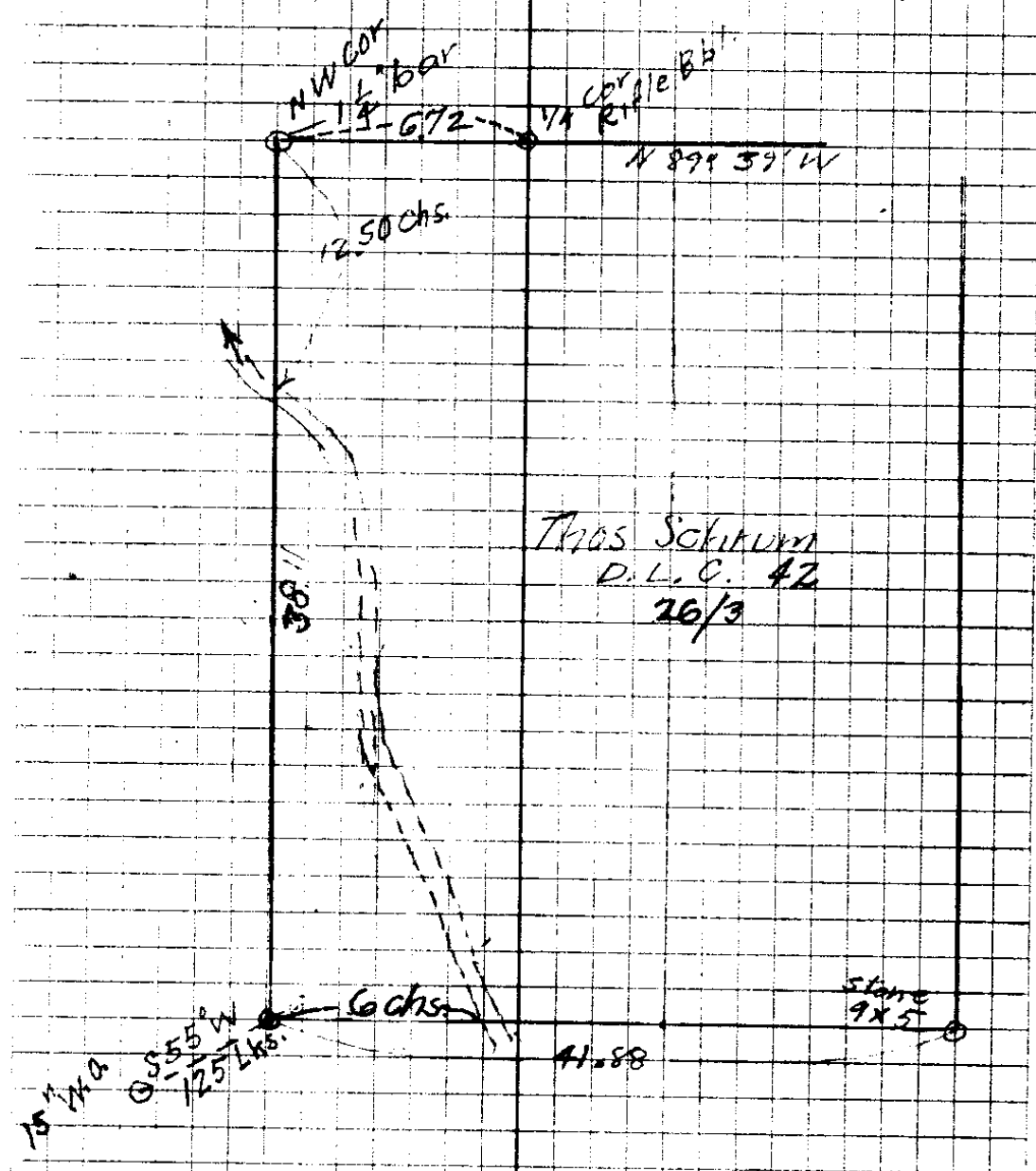

Mrs Wallen
BeGaugh

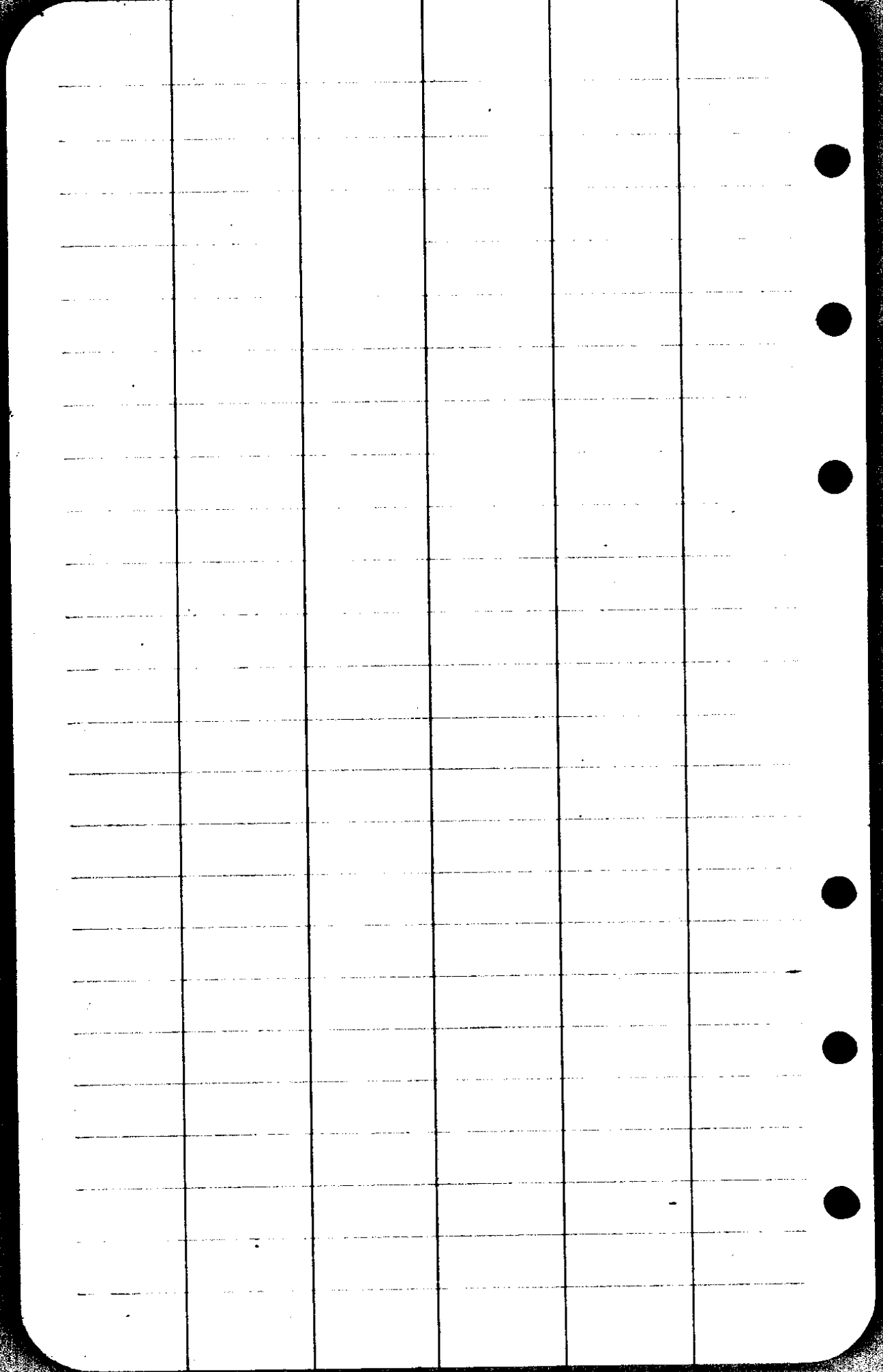

$$\begin{array}{r}
 100.00 \\
 \underline{67} \\
 \underline{33} \\
 100.67
 \end{array}$$

$$\begin{array}{r}
 107.24 \\
 \underline{100.67} \\
 6.57 \\
 \underline{46}
 \end{array}$$

25¢ 4" } Per ft
 35¢ 6" }

| | |
|-----------|-----------|
| 0024 | 37.71 |
| <u>50</u> | <u>12</u> |
| .1200 | 37.83 |

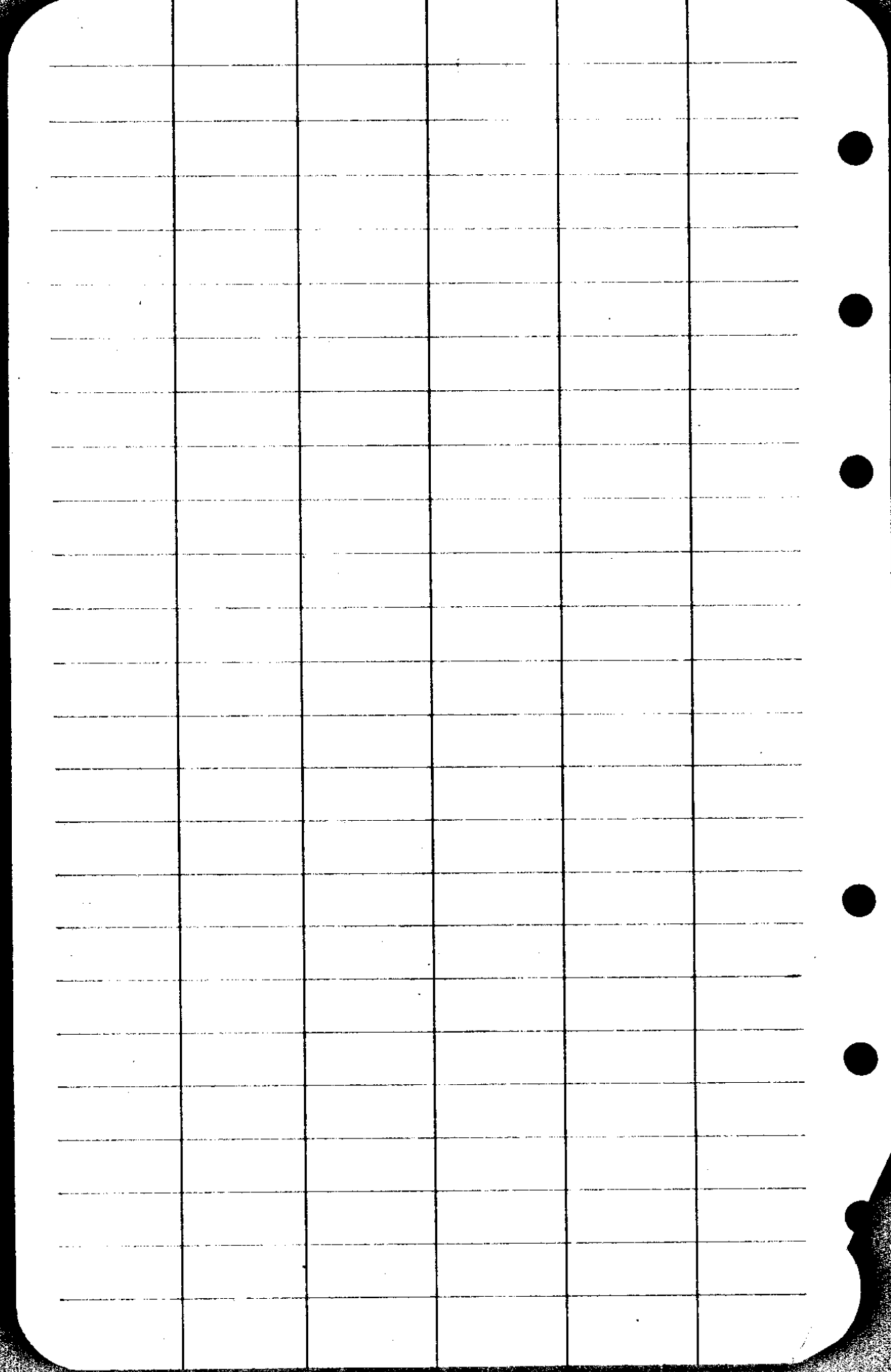

CS FILE FOLDER

CONTAINS

MORE

INFORMATION