

N80°W 13.9' Orig Fir B.T. to Cor. 36-32  
 Note #24 is the Orig Fir B.T. June 11+12

1164 7  
 0137 ①  
 ---  
 1183  
 507  
 169  
 ---  
 2.3153

11118      -965 2 ⑧  
             94  
             ---  
             3860  
             8685  
             ---  
             907.10

90.7  
 23  
 ---  
 88.4

94.  
 2.3  
 ---  
 91.7

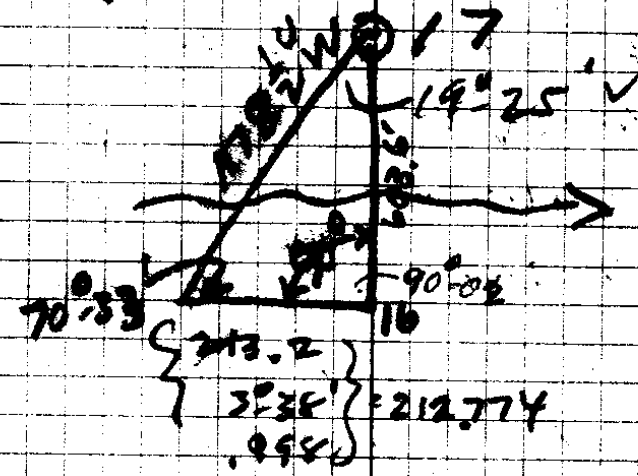

30.90  
 20.22  
 ---  
 19.28  
 used  
 19.25'

213.2  
 995 ①  
 ---  
 70.56  
 19188  
 19188  
 ---  
 212.7736

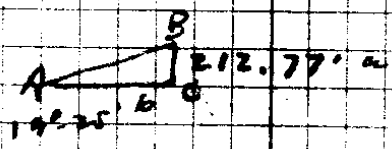

Tan A = a/b

b = a / Tan A

35248 } 212.7740 (603.6  
 211488  
 125000  
 ---  
 127312  
 ---  
 521108  
 ---  
 17072

11	$\begin{cases} N13^{\circ}W \\ N9^{\circ}W \end{cases}$	203.05	.996		$N14^{\circ}-12^{\circ}W$ $N10^{\circ}-52^{\circ}W$ across canyon
10	$\Delta 72^{\circ}-47' L$				202.2
	$N63^{\circ}E$	73.1	$2\frac{1}{2}^{\circ}$		$N58^{\circ}-35' E$ <del><math>N61^{\circ}-55' E</math></del>
9	$\Delta 15^{\circ}-20' L$			930	68.0
	$N77^{\circ}E$	64.9	F		$N73^{\circ}-55' E$ <del><math>N79^{\circ}-15' E</math></del>
8	$\Delta 119^{\circ}-53' R$				
	$N29^{\circ}W$	54.4	$-31^{\circ}$		$N26^{\circ}-58' W$
7	$\Delta 16^{\circ}-58' R$			.859	46.6
	$N46^{\circ}W$	214.3	$25^{\circ}$		$N42^{\circ}-57' W$ <del><math>N43^{\circ}-56' W</math></del>
6	$\Delta 40^{\circ}-59' R$			.906	144.1
	$N88^{\circ}W$	124.7	$-20^{\circ}-30'$		$N83^{\circ}-56' W$
5	$\Delta 17^{\circ}-37' L$			.937	116.8
	$N68^{\circ}W$	115.7	$20^{\circ}-15'$		$N66^{\circ}-19' W$
4	$\Delta 3^{\circ}-17' L$			.938	108.5
	$N63^{\circ}W$	221.1	$19^{\circ}$		$N63^{\circ}-02' W$ 208.9
3	$\Delta 3^{\circ}-58' R$			.945	
	$N69^{\circ}W$	227.0	$14\frac{1}{2}^{\circ}$		.968 219.2
2					
	$N54^{\circ}W$	204.5	$24^{\circ}$		.913 186.7
1					
	$N65^{\circ}W$	55.7	F		

0+0 =  $5\frac{1}{2}$  ca Sec 8

94  
 85.2  
 295.2  
 294  
 300  
 297  
 296.7  
 160.7  
 1827.2  
 135.2  
 111.8  
 2074.2  
 115.4  
 723  
 2261.6  
 2115  
 2472.3

08251  
 08240  
 16531  
 08265

85-15  
 170 30  
 170°-33'  
 85-16 1/2

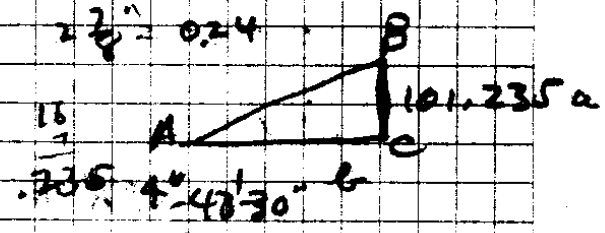

$\tan A = \frac{a}{b}$   
 $x = \frac{a}{\tan A} = 101.235$

1224.8  
 86  
 1310.8  
 1320  
 1311  
 9

1320  
 1311  
 2 | 2632  
 1316

2640  
 2473  
 167

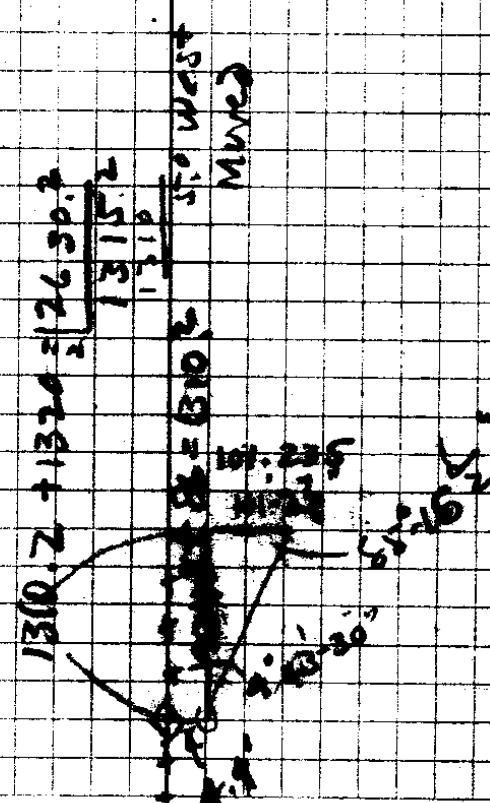

101.235  
 205.5  
 101.235  
 306.77  
 7140

80-55  
 85-5  
 15-44

90 51  
 85-16  
 4  
 0 00

36/32

24 58 1/2 W 76.0 Flat . 36-33  
23 58 3 W 82, 877, 19 1/2  
22

S 87° 09' W 271.5 - 20 = 255° 887° 09' W

21 Δ 79° 47' L

N 85° W - 81.0 = 71.8  
20 Δ 15° L  
N 85° 04' W

across  
conv'n N 70° W 236.3 Flat 1-00' N 70° 04' W

19 Δ 7° 00' R

N 79° W | 59.4' = 50.4  
320  
244  
N 77° 04' W

18 Δ 74° 45' L

719° W  
N 3° W 104.4 = 95.9  
22 1/2  
9.19  
N 2° 19' W

Triangulate  
17 Δ 94° 22' R  
S 83° W, 683.6  
S 83° 19' W

16 Δ 25° 09' R

S 57 1/2° W 40.6 = 37.1  
24°  
9.13  
S 58° 10' W

15 Δ 35° 10' L

N 88° 13' W 94.0 15° 11' = 90.7  
88.4  
N 86° 40' W

2640  
14 = S Line 80 acres Δ 94° 07' R

2471  
163° 13  
S 0° 47' E 169.0 = 169.2 2.3' East

13 Δ 0° 47' L

213.2 7° = 211.5  
12 = 2261.8

S 72.2 F

11

N 1-24 W  
4-25

27-50 E  
20-09  
946

N 3-01 E  
6-48

N 9-49 E

3-40 R

N 13-29 E

50

44-48 R

13-29

N 31-19 W

7-48

39-67

6-23

N 32-44 W

2640) 176.000 (1066.  
 15840  
 17600  
 15840  
 1760  
 5

2640  
 066  
 15840  
 15840  
 174.240  
 1760  
 176000

at 14 move 176 W

	N 1° 10' W		N 5° 53' W
Pt	Δ 0° 50' R		
	N 2° W	169.0	N 6° 43' W 50
27	Δ 3° L		
	N 1° E	100.6 F	N 3° 43' W
26	Δ 7° 27' L		
	N 7 1/2°	139.77 - 7 1/2° = 138.4	N 3° 44' E
25	Δ 39° 16' R	.991	
	N 33° W		
	N 30 1/2° W	201.7 F	N 35° 32' W
24	Δ 3° 12' R		
	N 33° W	140.4 - 10° = 138.3	N 38° 54' W
23	Δ 17° 46' L	.985	
	N 19° W		
	N 15 1/2° W	89.0 F	N 21° 08' W
22			

1/4 Cor bet 25 + 33

30" B.O W 28° W 221 Z

36" " S 75° W 493 Z

1/4 Cor bet 27 + 28

10" W.O S 83° W 203 Z

12" " W 130° S 162 Z

Orig? 1/4 Cor bet 29 + 29

12" B.O S 10° W 50 Z

6" " N 18° W 30 Z

Σ bet 8 + 17

17.70 = Fall cr - { Get 18.7  
to Creek  
by Chemist

40  
17.7  
22.7

40 = ca

61 Summer

79.25

1485

179-60

92-85

87-25

589-43W bet 8 + 17

62  
13.2

39.62 } 24" x S 45 E 20 = 13.2

24" x N 70 W 20 = 13.2

All scribbles on back

78, 17, 18 N 60 E 97 x  
~~36" x N 70 E 57~~

10" C. N 63 W 8 = 5.2

12" F S 17 W 15 x = 9.9 S 20 W

16" F S 28 E 8 x = 5.2

6/12  
2 x 2  
Wit. Bet. Deane  
Oto Rowe

8, 9, 16, 17 -

16" x N 50 E 46

46" F N 42 W 55

36" F S 4 W 20

30" F S 8 E 74

N 21 1/2 W 45

930  
45  
 4650  
3720  
 N 41.850

366  
45  
 1830  
1464  
 16470 W

2640  
165  
 2623.5 = Length  
 W. Side SW 1/4 Sec 8

1315

116  
 83-56  
 2-54  
 116-57  
 23-59  
 104-53  
 21-58  
 N 113-55 E  
158.35  
 72-47  
 N 14-12 W  
 10-04  
 N 4-08 W  
 3-11 R  
 1-47  
 N 1-42 E  
 16-38  
 N 18-40 E  
 10-24  
 N 1-20 W

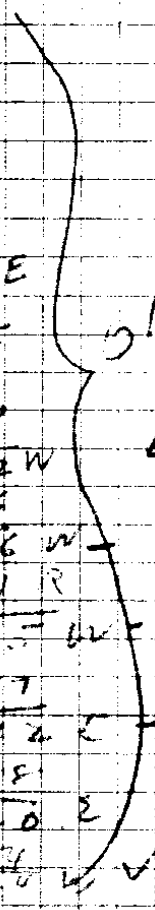

S 88° E 1311.7  
 S 2623.5

S 88° E  
 1320  
 2640  
 SW 1/4  
 SEC 8

June 13  
 1952  
 AB.  
 Orville Anderson  
 Otto Rowe

OBT.  
 36 1/2  
 145 17

22  $\Delta 11^{\circ} 36' R$   
 N  $30^{\circ} W$  215.7 = 213.5  
 N  $32^{\circ} 44' W$   
 21  $\Delta 6^{\circ} 23' R$  990

N  $36^{\circ} W$  73.6 F N  $39^{\circ} 07' W$

20  $\Delta 7^{\circ} 48' L$   
 N  $30^{\circ} W$   
 N  $32^{\circ} W$  110.1 = 106.4  
 N  $31^{\circ} 19' W$   
 19  $\Delta 44^{\circ} 48' R$  967

18  $\Delta 3^{\circ} 40' R$   
 N  $13^{\circ} E$  155.5 F N  $13^{\circ} 29' E$

17  $\Delta 6^{\circ} 48' R$   
 N  $10^{\circ} E$  98.4 250  
 N  $9^{\circ} 49' E = 89.1$   
 906

N  $22^{\circ} E$  66  $\Sigma$  N  $3^{\circ} 01' E$

Begin July 1942

End July 1942

16  $\Delta 782.2 W$   
 N 1655.9 N  $\Delta 4^{\circ} 25' R$   
 N: 90.9 F N  $1^{\circ} 24' W$

15  $\Delta 20^{\circ} 04' L$   
 N  $20^{\circ} E$  162.7 N  $18^{\circ} 40' E$

14  $\Delta 16^{\circ} 58' R$   
 N  $3^{\circ} E$  237.8 N  $1^{\circ} 42' E$

13  $\Delta 1^{\circ} 47' R$   
 N  $2^{\circ} E$  245.6 F N  $0^{\circ} 05' W$

12  $\Delta 3^{\circ} 51' R$   
 N  $1^{\circ} W$  137.5 F N  $4^{\circ} 06' W$

11  $\Delta 10^{\circ} 08' R$

1

N 32-44 W  
 11-36  
 N 21-59 W  
 17-46 L  
 38-54  
 3-22 R  
 35-32

1315  
 1238.  
 277.  
 38'

N 2° W  
 0-50  
 1-10

1507  
~~1312~~  
 195  
 5579) 19500 (352  
 16552  
 29480  
 27595  
 18885  
 16552  
 1793

N 3-43 W  
 3 103  
 6-43 W  
 50

2640 3  
 0353  
 7920  
 13200  
 1920  
 931920

N 5-53 W

1537

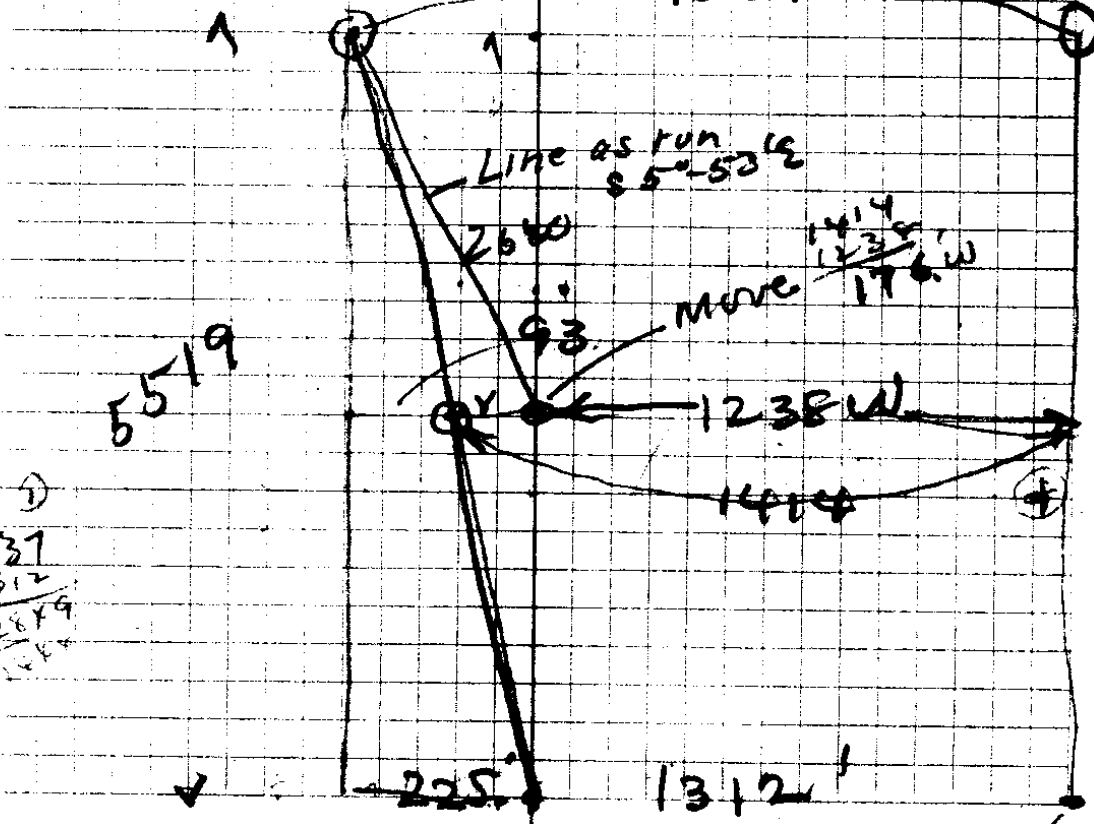

①  
 1537  
 1312  
 2849  
 1225

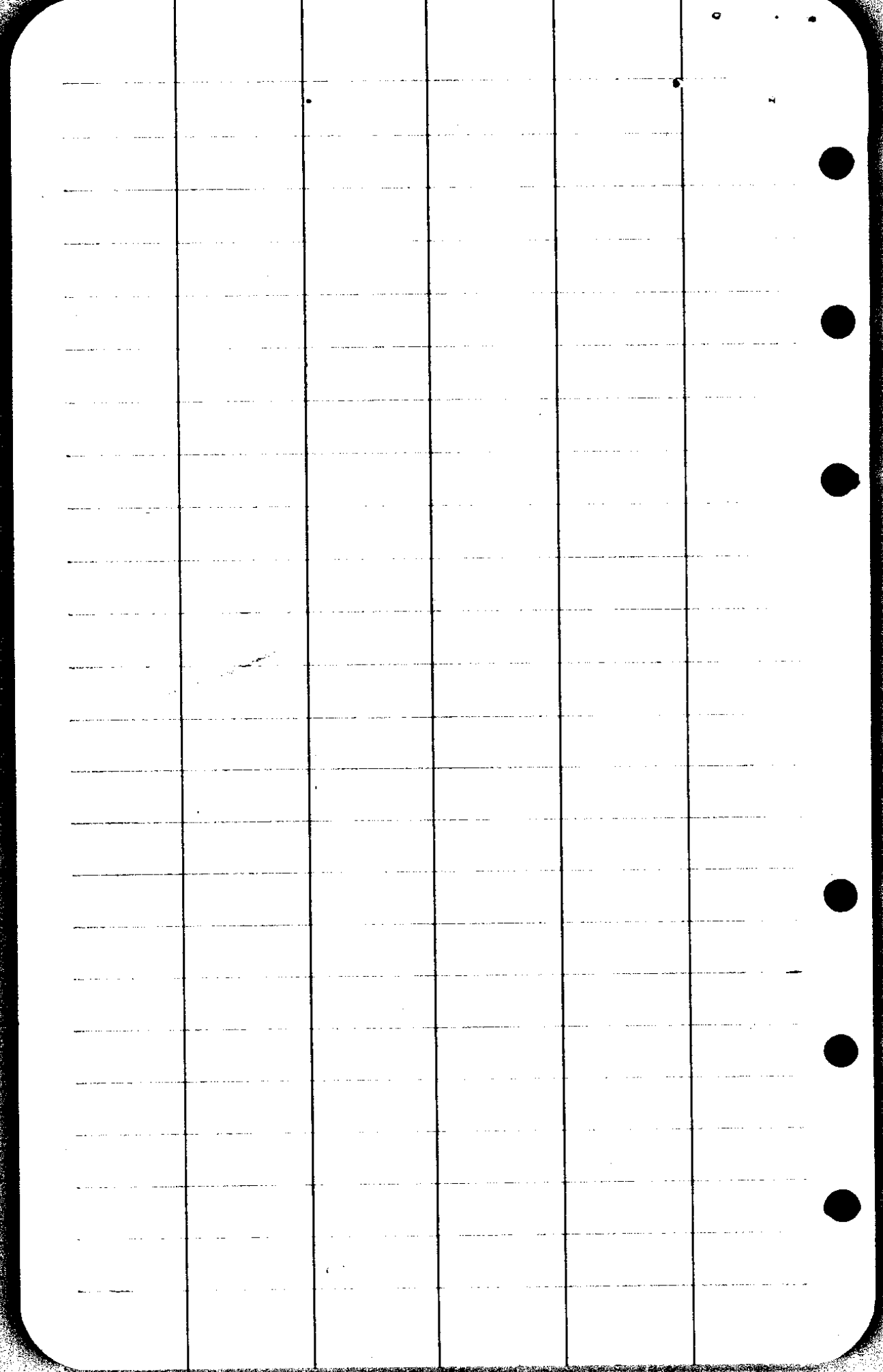



Mr. Leona Creason Koff

THURS 26-31  
JUNE 11-1942

11 Top of Hill (74's. to Brush Fence)

S 123.1' 20°-15' = 115.4  
984

\* 10 Δ 0°-15' L = 2074.2

S 50°-15' W 111.8 F 1

9 Δ 0°-15' R (to miss cedar) 1

136.2 6 1/2° = 135.2

Flag = 1827.2  
8 = 120' E of HS  
as trued

165.6 130 160.7  
.974

7.

in  
S 1/4 SW  
in my  
position

300 8 1/2° 296.7  
989

in  
Creek 5

300. + 8° 297.0  
990

in  
Bottom 4

300 F

3

300 11 1/2° 294.0  
980

2

300. 18 1/2° 295.2  
948

1

92.1 13°-23' 89.6  
973

S onth 94.0 Flat

1/16 W

1224.8

West 86.0° F

N 1/4 cor  
Sec 8  
on A.9 offset  
North