

sin 69°42'

$$\begin{array}{r} 307412 \\ 307412 \\ \hline 2170940 \\ 25470 \\ \hline 657923 \\ 750372 \\ 93789 \\ \hline 375156 \\ \hline 392695943 \\ 3 \end{array}$$

Sample Whipple ①

$$\begin{array}{r} 69-42' \\ 89-31\frac{1}{2}' \\ \hline 159-13\frac{1}{2}' \\ 180-60 \\ \hline 159-13\frac{1}{2}' \\ \hline \text{Sin} - 20-46\frac{1}{2}' \end{array}$$

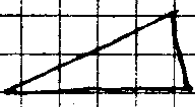

$$\begin{array}{r} 3547 / 3926959 / 1107 \\ \hline 3547 \\ \hline 3799 \\ 3547 \\ \hline 25459 \\ 24829 \\ \hline 43000 \end{array}$$

69-42

U.S. File No. 36/2615

N5 60+7

U.S. Arroyo Arri

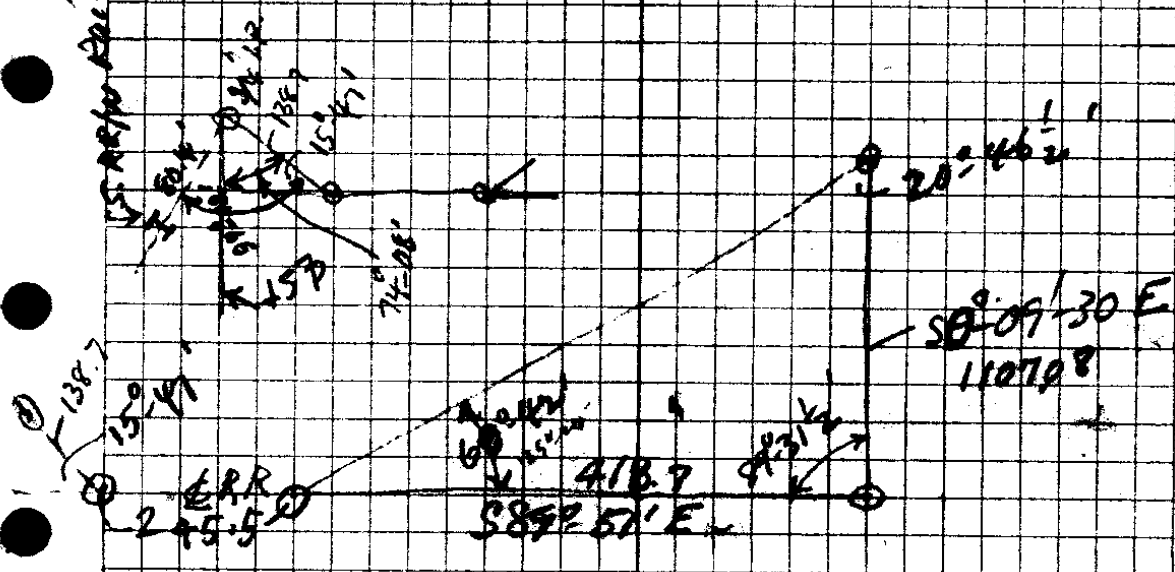

36/2615

James Whipple

3

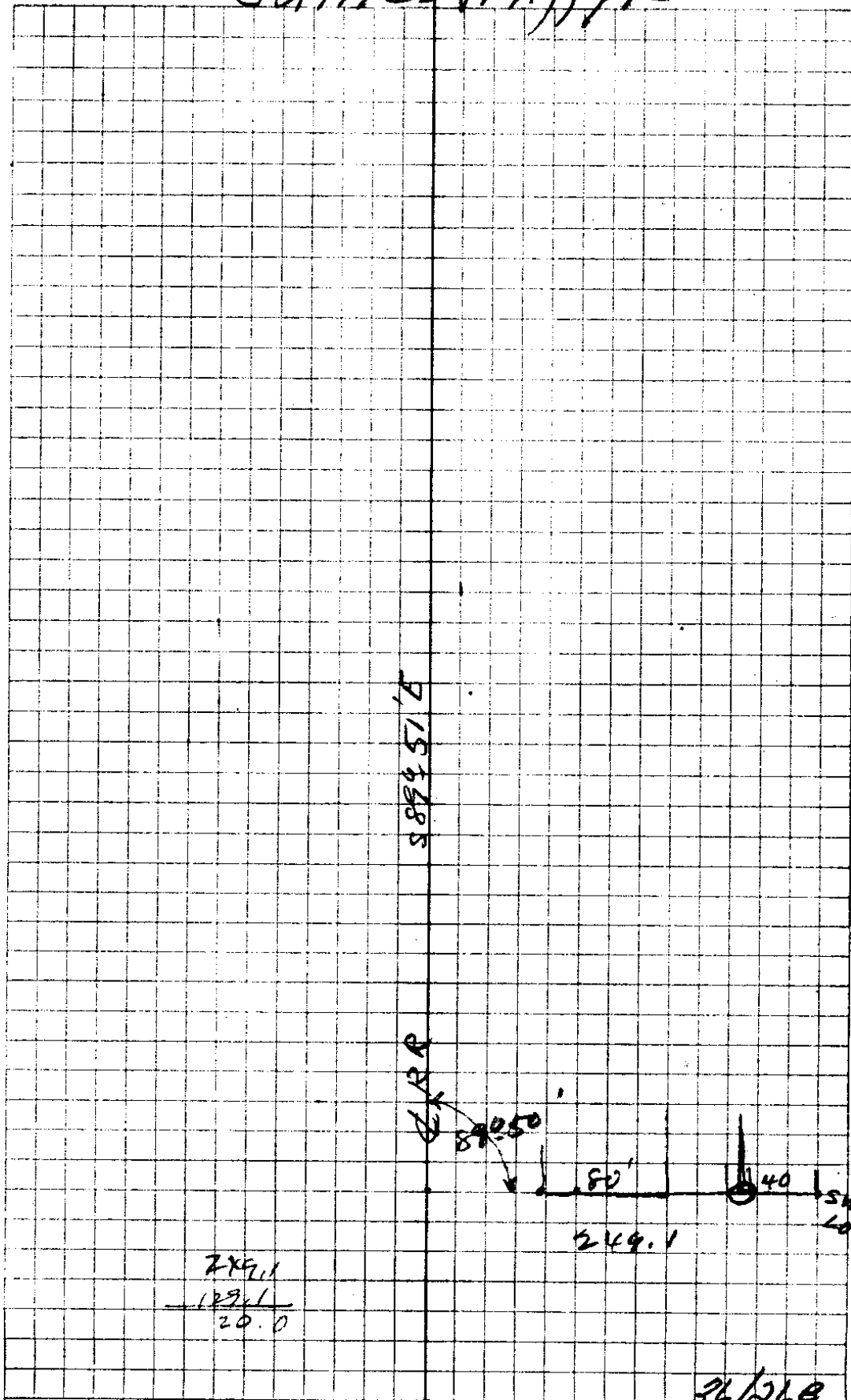

7,154.85

249.1

87.50

80'

40

SW 1/4 Lot 7

249.1

249.1

129.1

20.0

3/2/26

4

James Whipple

FIR

ELDER

DIVISION

PAYTON

APPLE GATE

DRAIN 80'

ST

ST

AVE

Found
ROCK

5 1/2" Bolt
18 Bolt
Bridle
South of
Sand
ROCK

3 1/4 Bolt

3 1/4 Bolt

3 1/4 Pipe



STAINLESS
LAND

DATE

DRAIN

5

Whipple Mill Property

April 29-1942

H.L. Epstein
A. Boyer
Norman ?

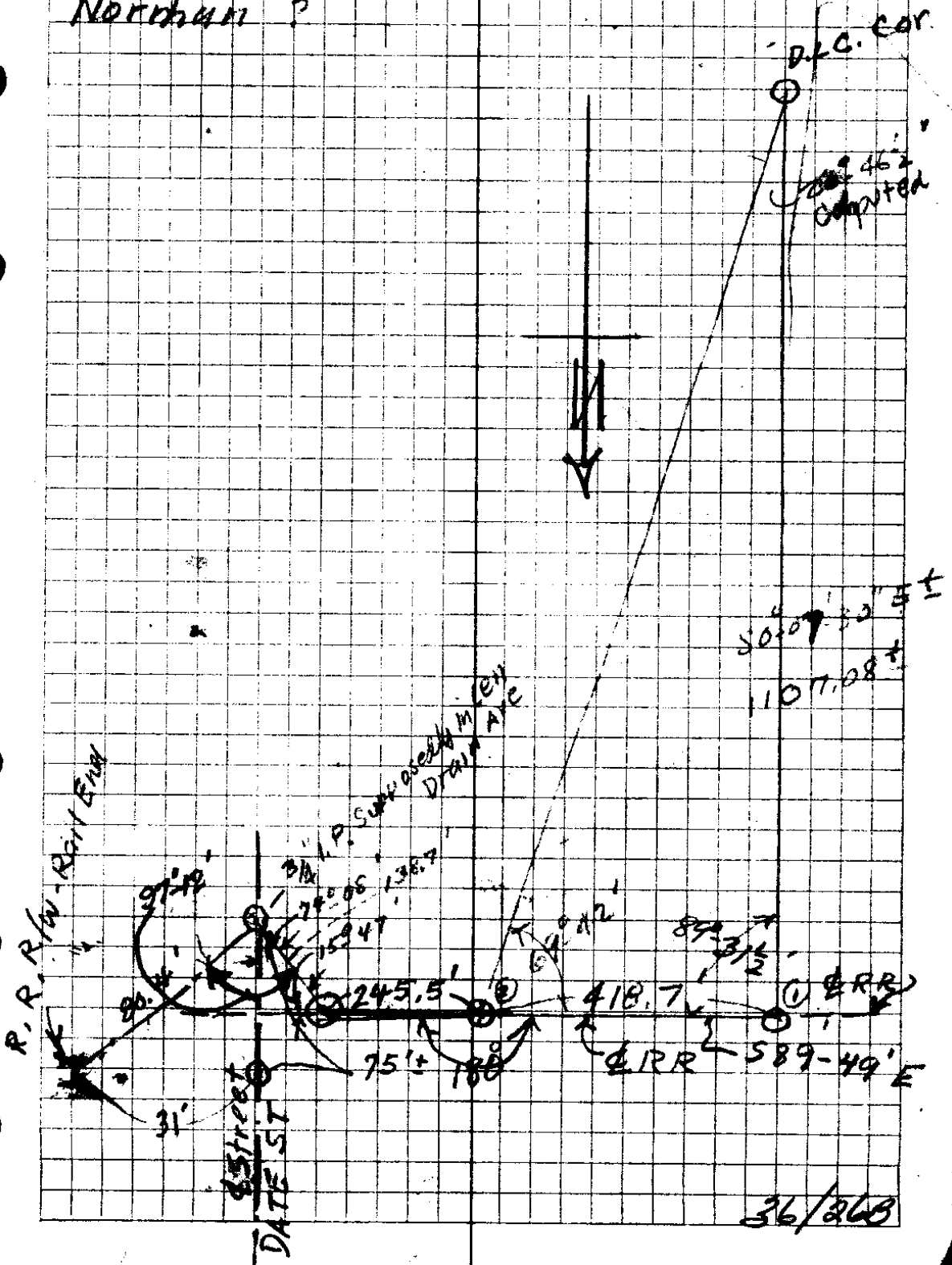

36/268

6

James Whipple

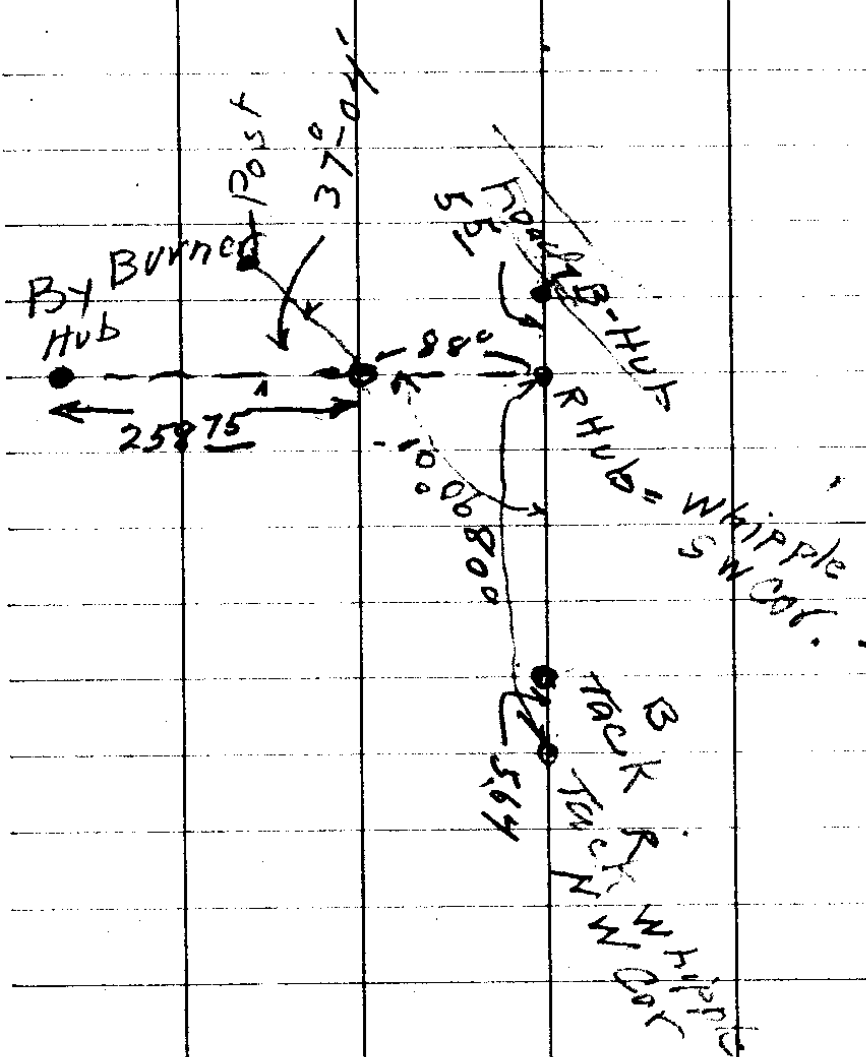

9
James Whipple

Divison

8/1/18

Payton

Date

Aplegate

Drain 80'

200' 040' 823' 8120'

Lane

2018

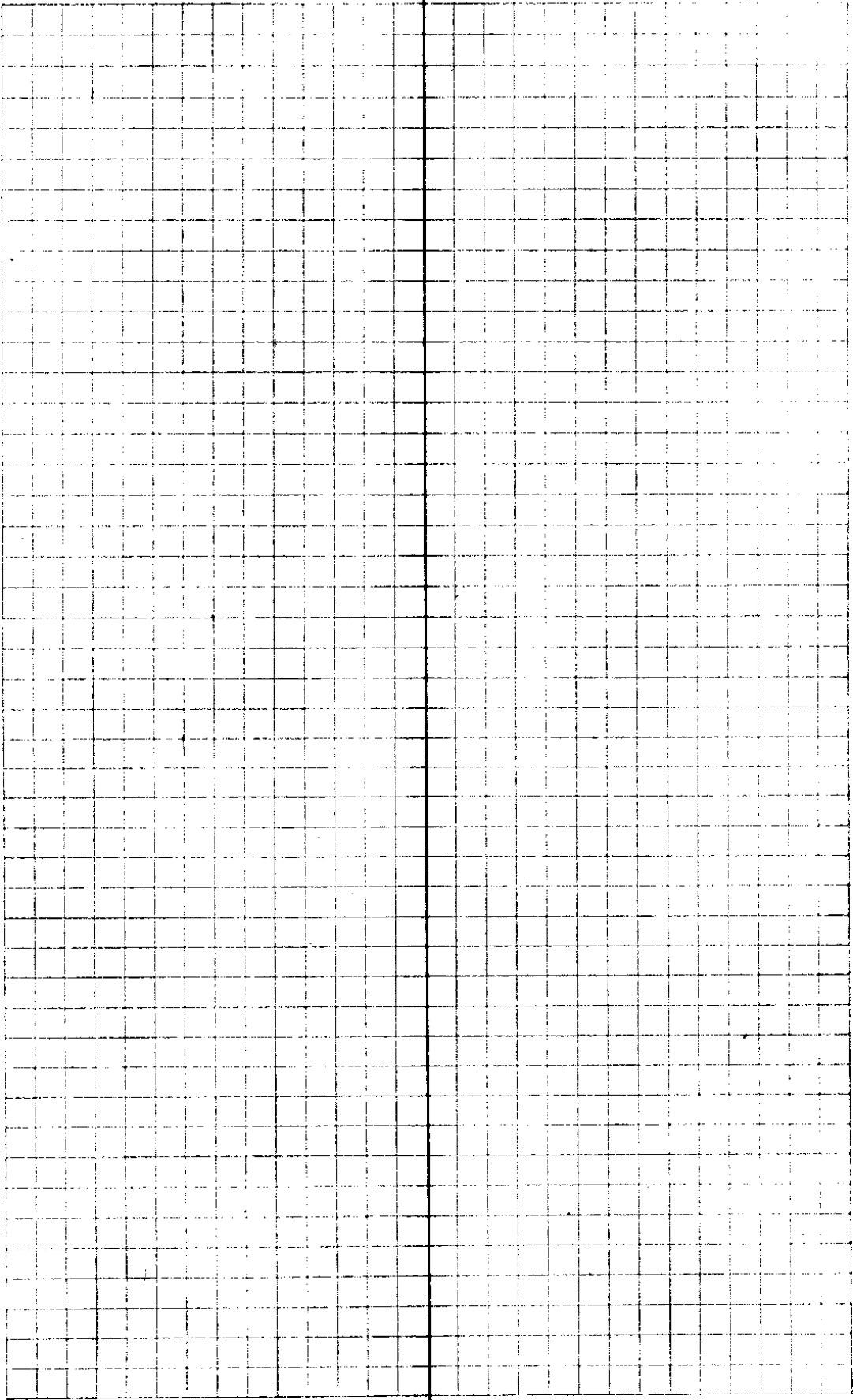

CS FILE FOLDER

CONTAINS

MORE

INFORMATION