

beg at a pt on westerly line S Jack
St at S Easterly on Lot #2
BL 49 as shown on off map a plat
of City of R. Orig plat by J A
Burnett & afterwards resurveyed &
platted by A. R. Flint maps & plat
Thereof being a file in office of Co
Clerk & C. Sec

Running thence in a northerly dir
on westerly line S. Jackson St
a distance of 30'
th westerly parallel with southerly
bdy line Lot 2 to pt in the westerly
bdy line said Lot 2 running
th. in a southerly dir 30' to S.
westerly on said Lot 2
running th Easterly along
southerly bdy said Lot 2
to beg - BL 49 Resurvey

Jackson St

6.72
3.92
4.00

13.34
2.47
4.6

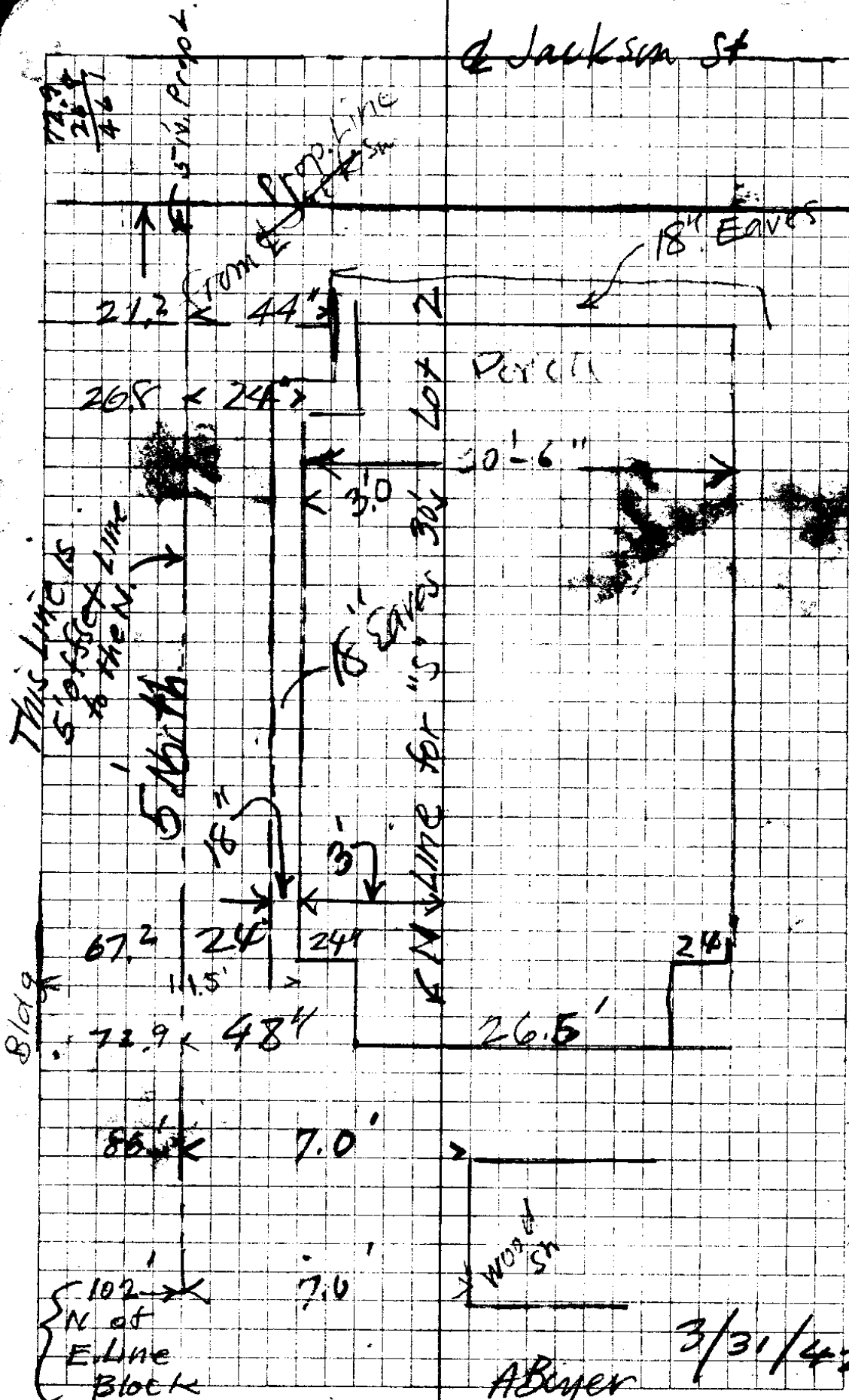

THIS LINE IS
5'10' SETBACK LINE
TO THE N.

Bl 109

102' →
N of
E Line
Block

3/31/42
A. Boyer
Anderson helper

C.S. File No. 36/2

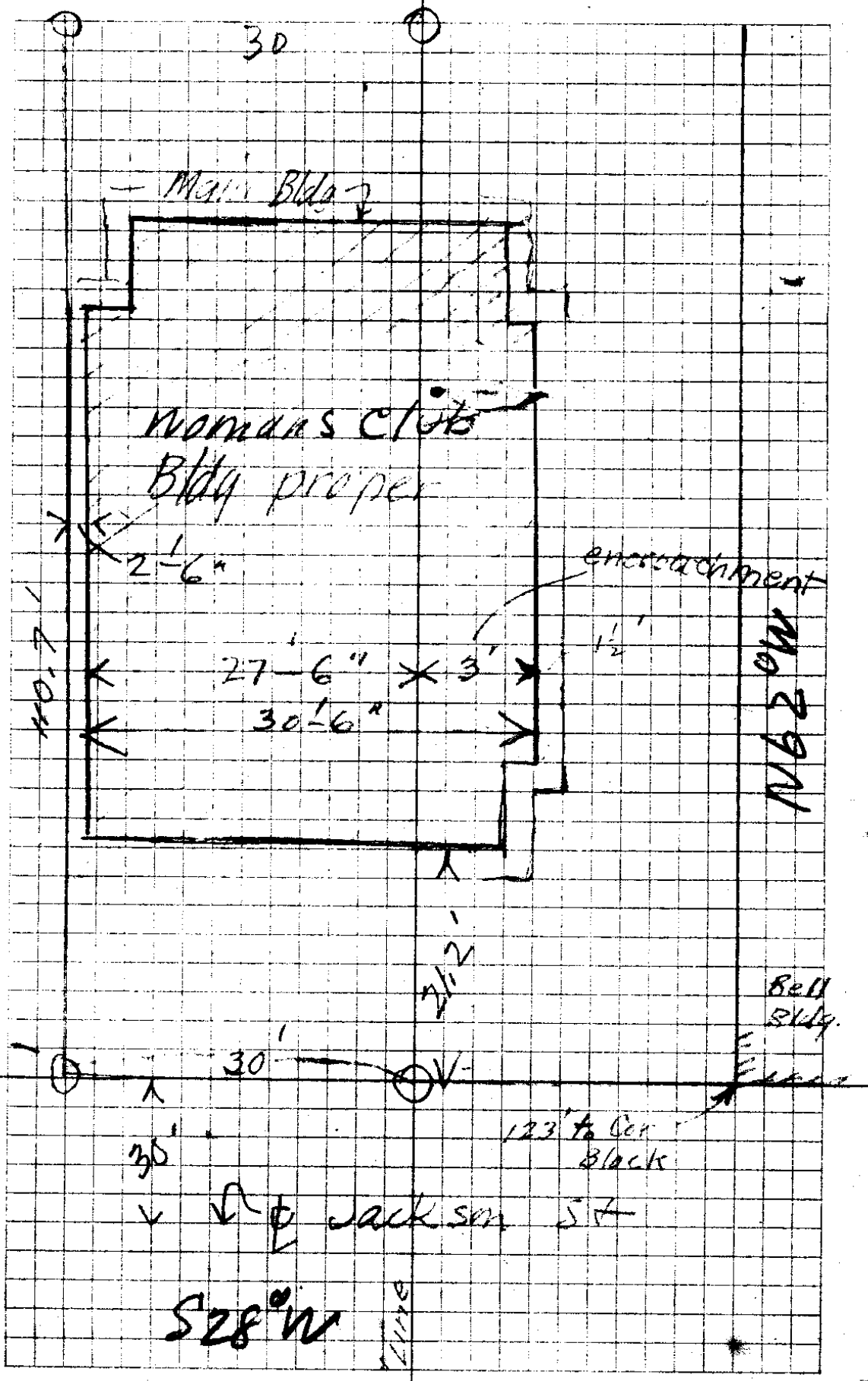

C. S. File No. 36/2

S 11⁰-02' W

28 39

S 39-41 W

39-25 R L

0-16

24⁰-25'

16

S 21-04 E

5

29 82

8-33

20-31

942 2

235

460

2976

1984

233.120

81.5
20
163.0

193.15
20
163.15
2
326.30

326.16
60
326.16
81.54
2
163.08

81.54
4
326.16

East side = 326.16

$\frac{326.16}{4} = 81.54$

110.7
2

221.4

$81.54 \times 3 = 244.62$

110.7
2

221.4

244.62
243.85
0.77
Point to set
7/7' more south
for lat line

386.18
60

326.18

As Claimed

273.85 - from Mon
30

243.85 - Set pt here from NE cor Block

As Claimed

294.5 - from Mon
30

264.5 ← 244.62 ✓

264.50

19.88 sup Lat 20.00
19.88

or 1 1/2' S would be 20's 1/2' Lot Line

C. S. File No. 310/2

CS FILE FOLDER

CONTAINS

MORE

INFORMATION