

FIRST AVE.

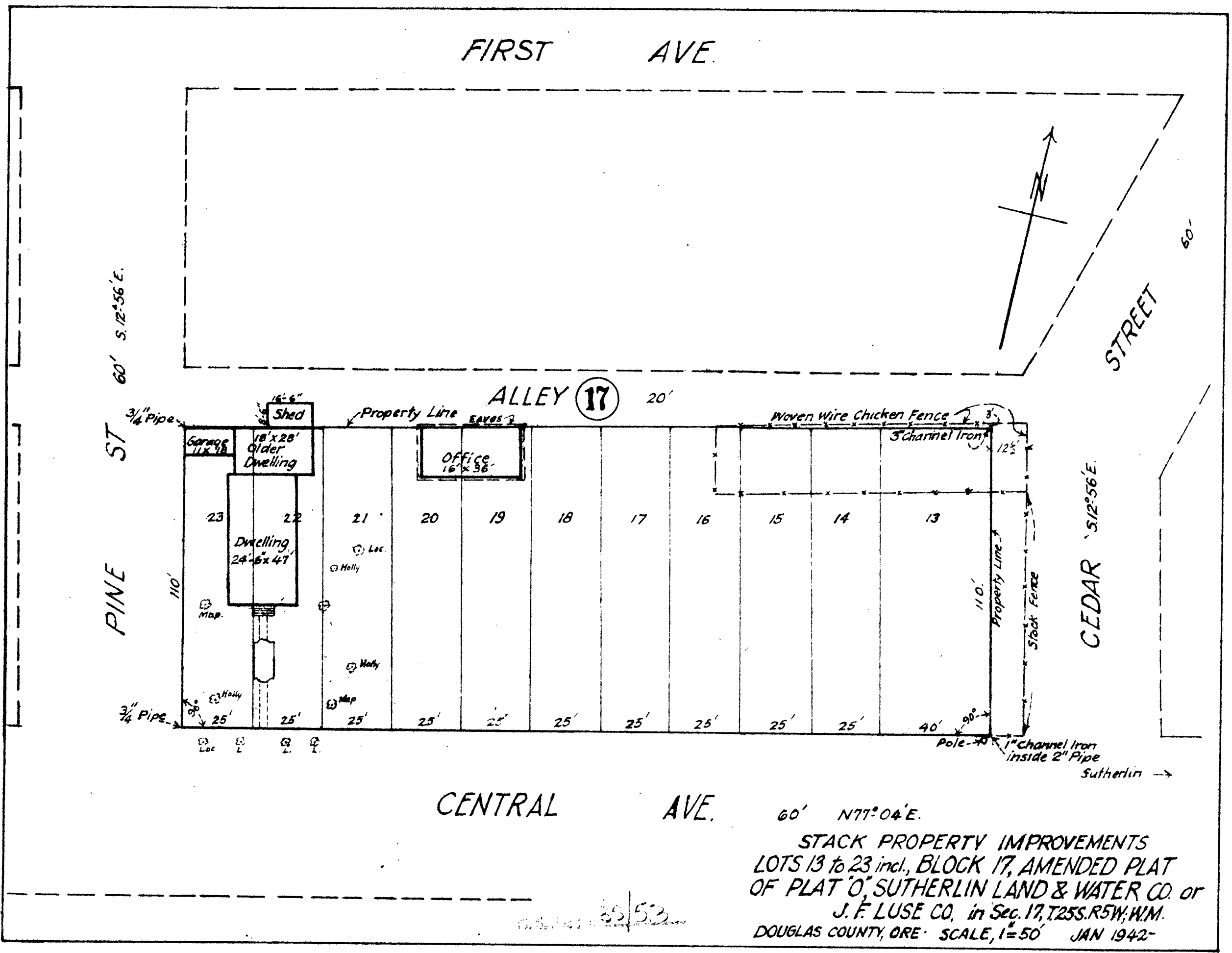

60' N 77° 04' E.  
 STACK PROPERTY IMPROVEMENTS  
 LOTS 13 to 23 incl., BLOCK 17, AMENDED PLAT  
 OF PLAT "O", SUTHERLIN LAND & WATER CO. or  
 J. F. LUSE CO, in Sec. 17, T25S. R5W, W.M.  
 DOUGLAS COUNTY, ORE. SCALE, 1"=50' JAN 1942-

25/53





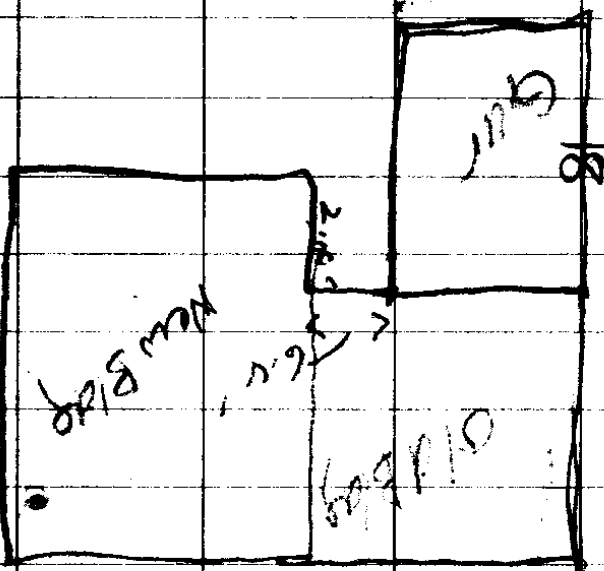

3755  
 168  
 3209  
 C. S. File No. 35/53

These two distances check

35-53

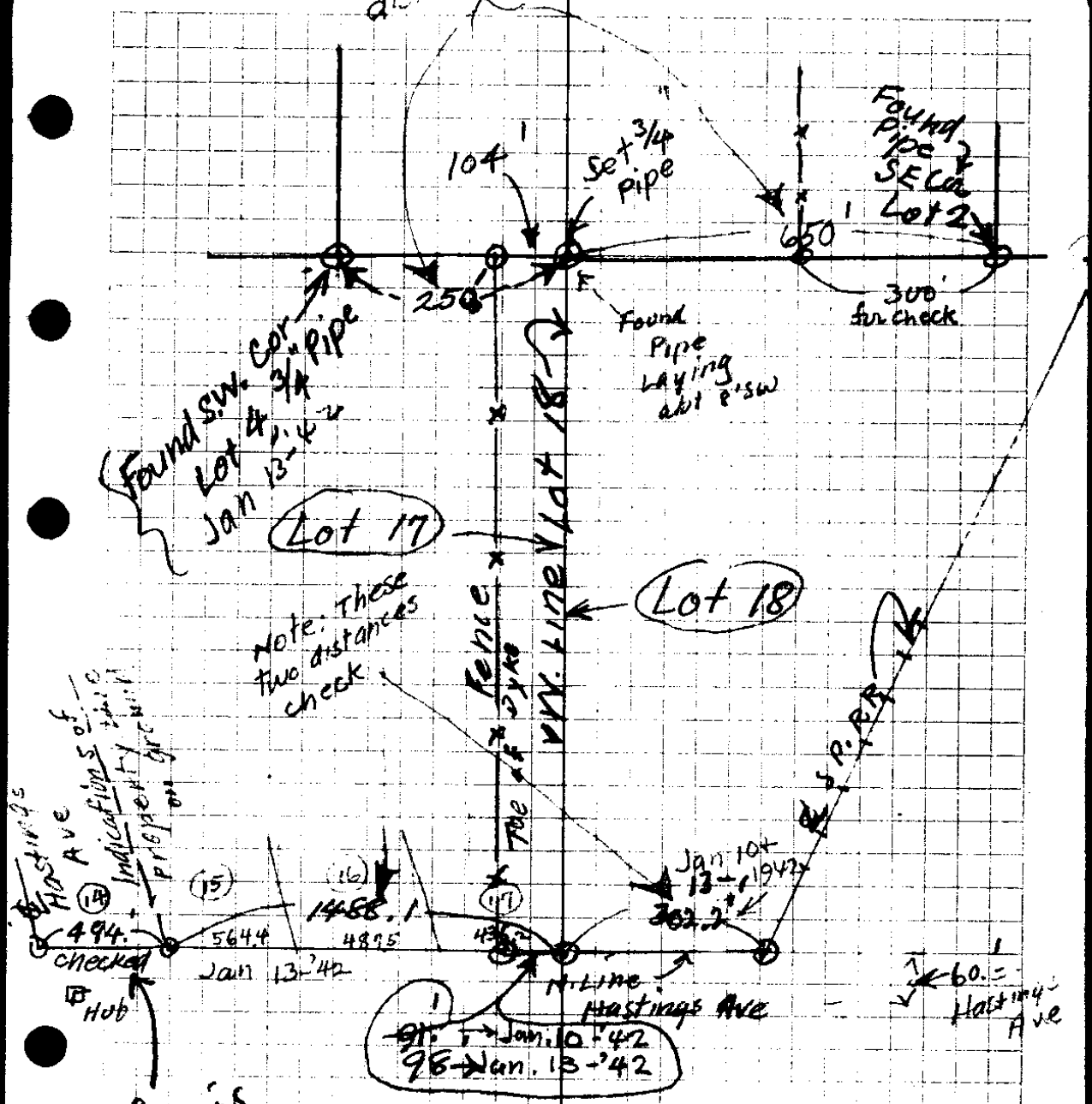

Found SW Cor. Lot 4, 3/4" PIPE JAN 13-42

Found Pipe Laying abt 8' SW

Found Pipe SE Cor Lot 2

Lot 17

Lot 18

Note: These two distances check

Hastings Ave  
Indications of property line  
prop on ground

along Hastings Ave  
Jan. 10, 1942.

Note: There seems to have been some question as to line bet lots 17 & 18, a fence having been built off the line as shown above, & a dyke built over on to Lot 17 the edge of which is on this fence line

Lot	Dimensions
15	564.4
16	489.5
17	436.2
	1488.1

File No. 35/53

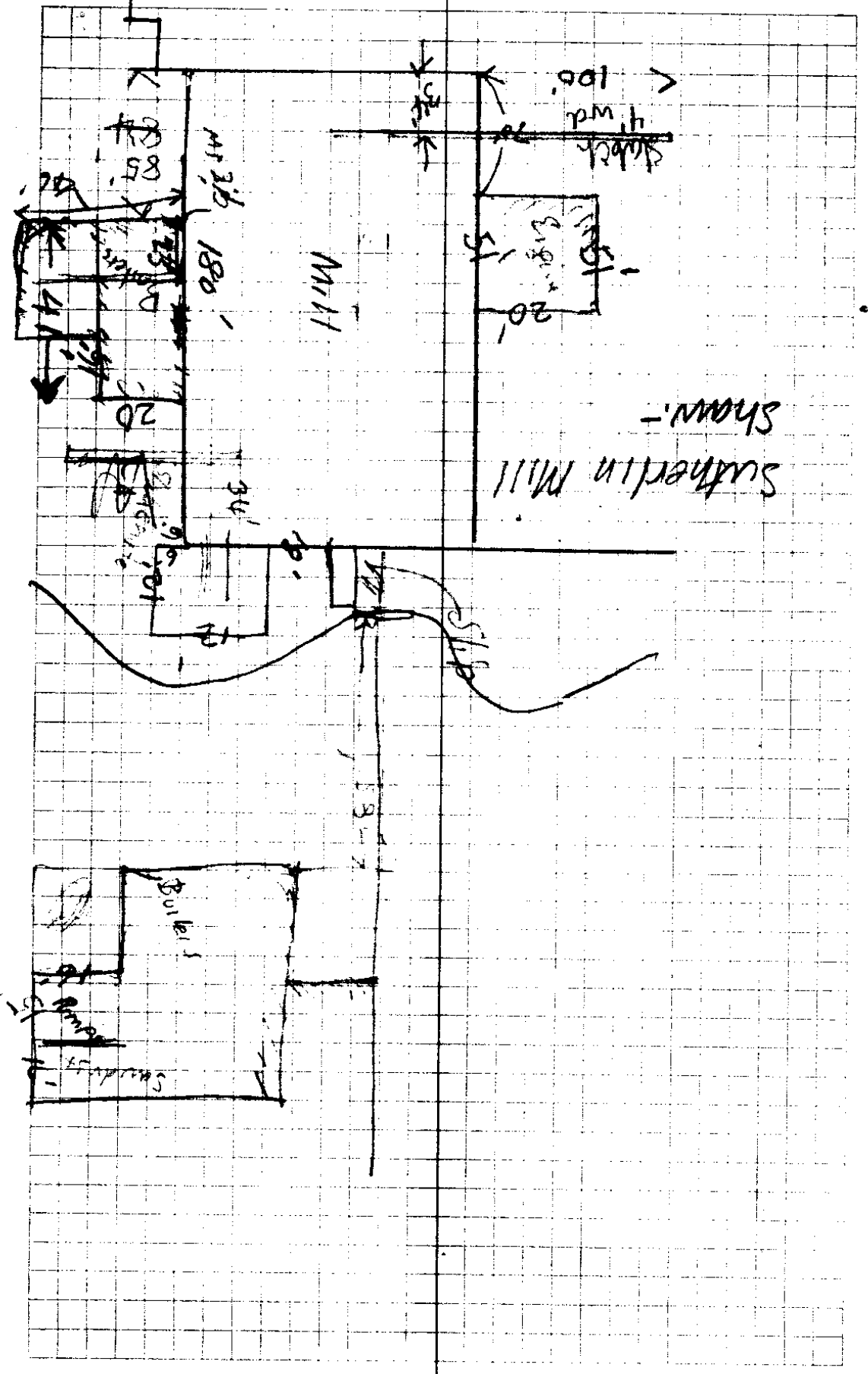

CS FILE FOLDER

CONTAINS

MORE

INFORMATION