

35-38

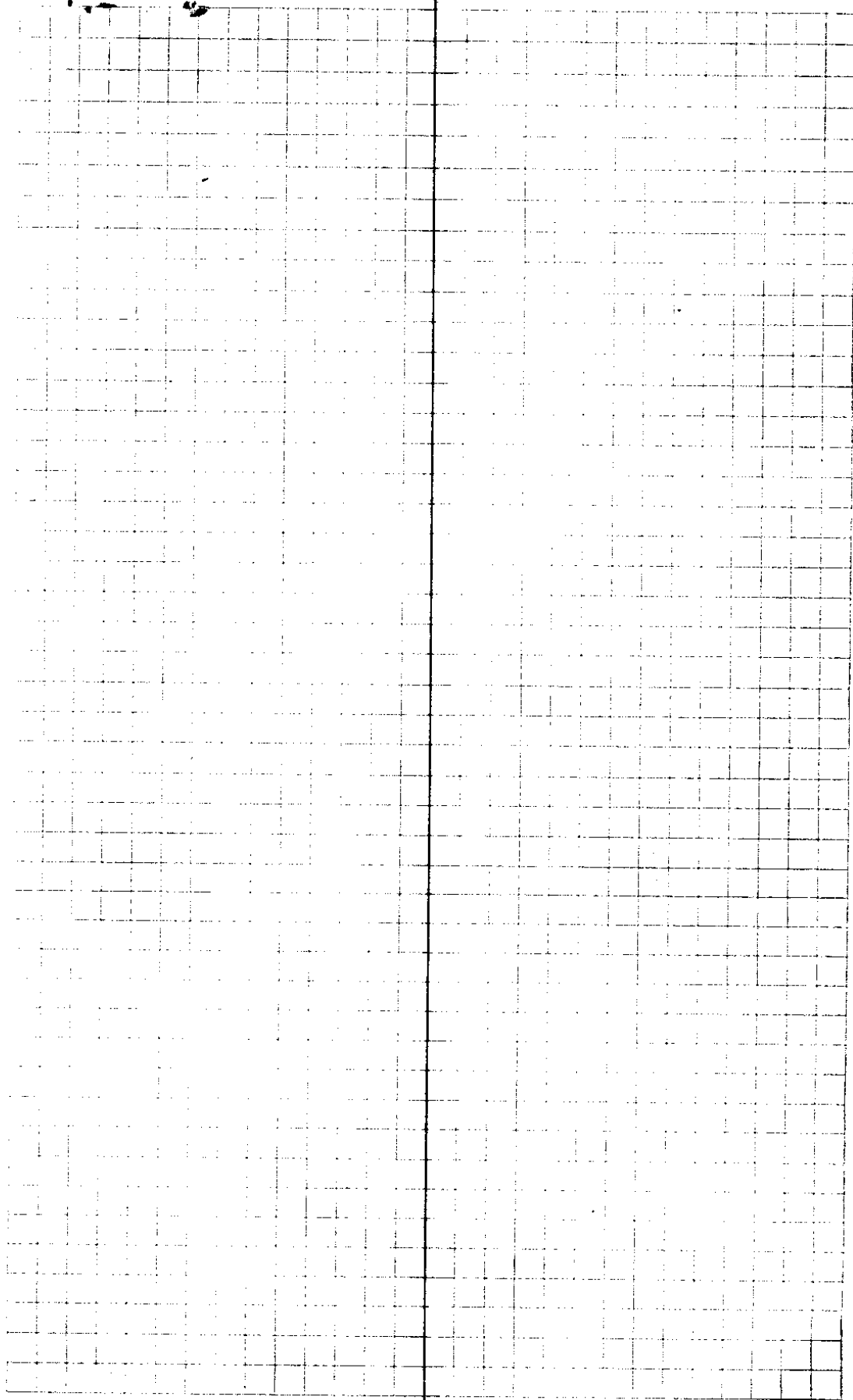

Pete Garvey - Oak Point - Ark  
 Wed Oct 28  
 N from  $\frac{1}{16}$  cor on S. Side CC4

	24' Fir (Red) section - 21'				BT
	→ 10 = $\frac{1}{16}$ cor = Cen SW <sup>4</sup>				
		37			
9			99.0 F		
8			136. F		
7			114. F		
6	486.1'				
		65	18°	.951	61.8
5	Cedar Tree on Creek Bank (N)				
		144.	15°	.966	143.9.
4					
		39.	15°	.966	37.6
3					
	N 2° E	112	16°	.961	107.6
2					
	N 7° E	83	33°	.838	69.5
1					
	N 2° E	72	24°	.913	65.7
	$\frac{1}{16}$ cor S Side SW <sup>4</sup>				

1/6 Cor on S side SW Sect ✓  
 1/6 Cor 6<sup>th</sup> F N 47E G.S

1536

872

65.7  
 69.5 2  
 107.6 5  
 27.6 7  
 143.9 8  
 61.8 6  
 -----  
 486.1  
 114  
 -----  
 600.1  
 136  
 -----  
 736  
 99  
 -----  
 835  
 39  
 -----  
 872.1

872  
 736  
 -----  
 136  
 99  
 -----  
 371

838 ②  
 83  
 -----  
 2514  
 6704  
 -----  
 69.554  
 918 4  
 72  
 -----  
 1826  
 6391  
 -----  
 65736

966 3  
 39  
 -----  
 8694  
 2898  
 -----  
 37674

961 7  
 112 ①  
 -----  
 1922  
 961  
 961  
 -----  
 107632

966 3  
 149 ⑥  
 -----  
 8694  
 3864  
 966  
 -----  
 143934

951 ③  
 15  
 -----  
 4755  
 5706  
 -----  
 61815

35/38

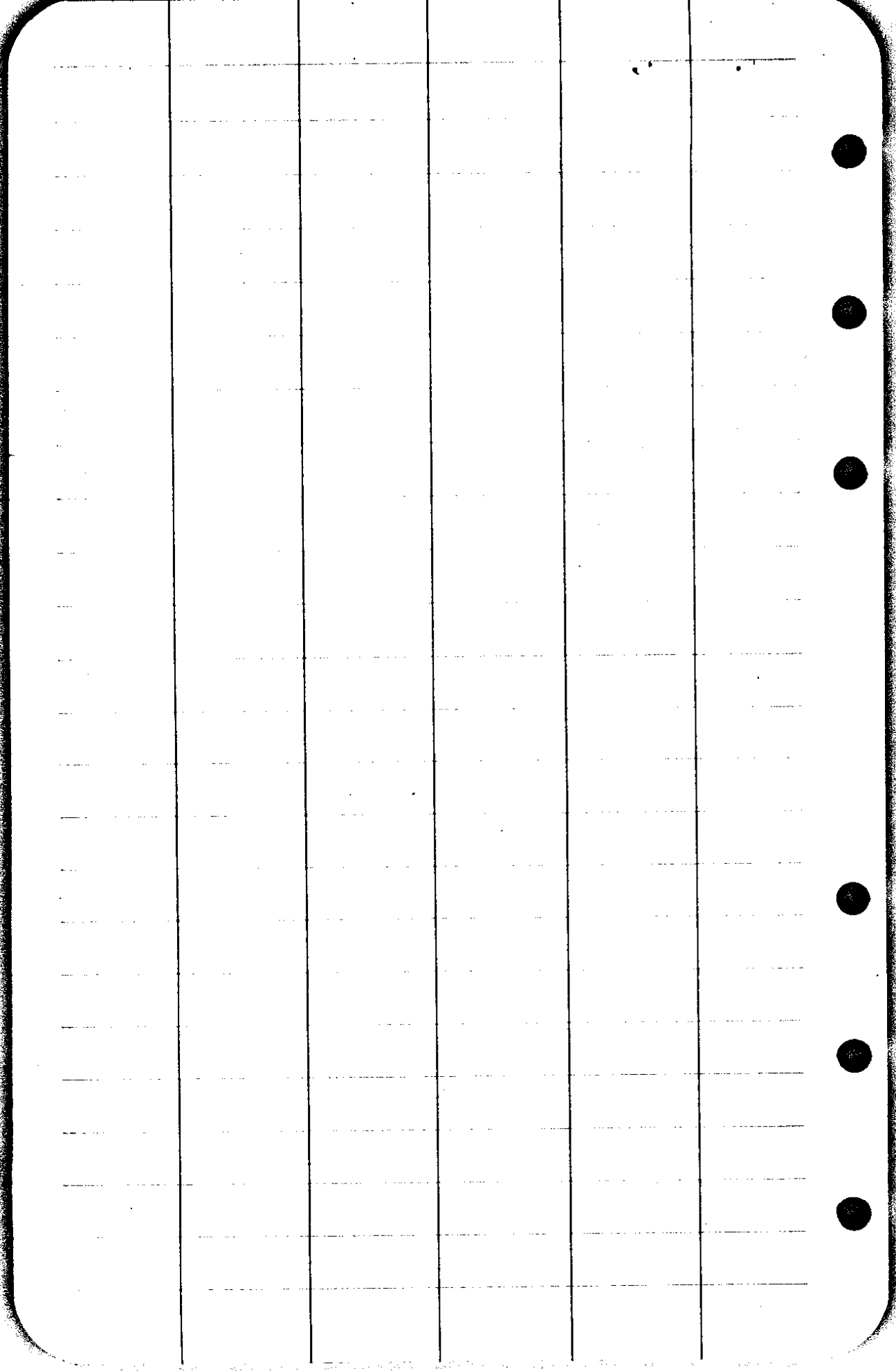

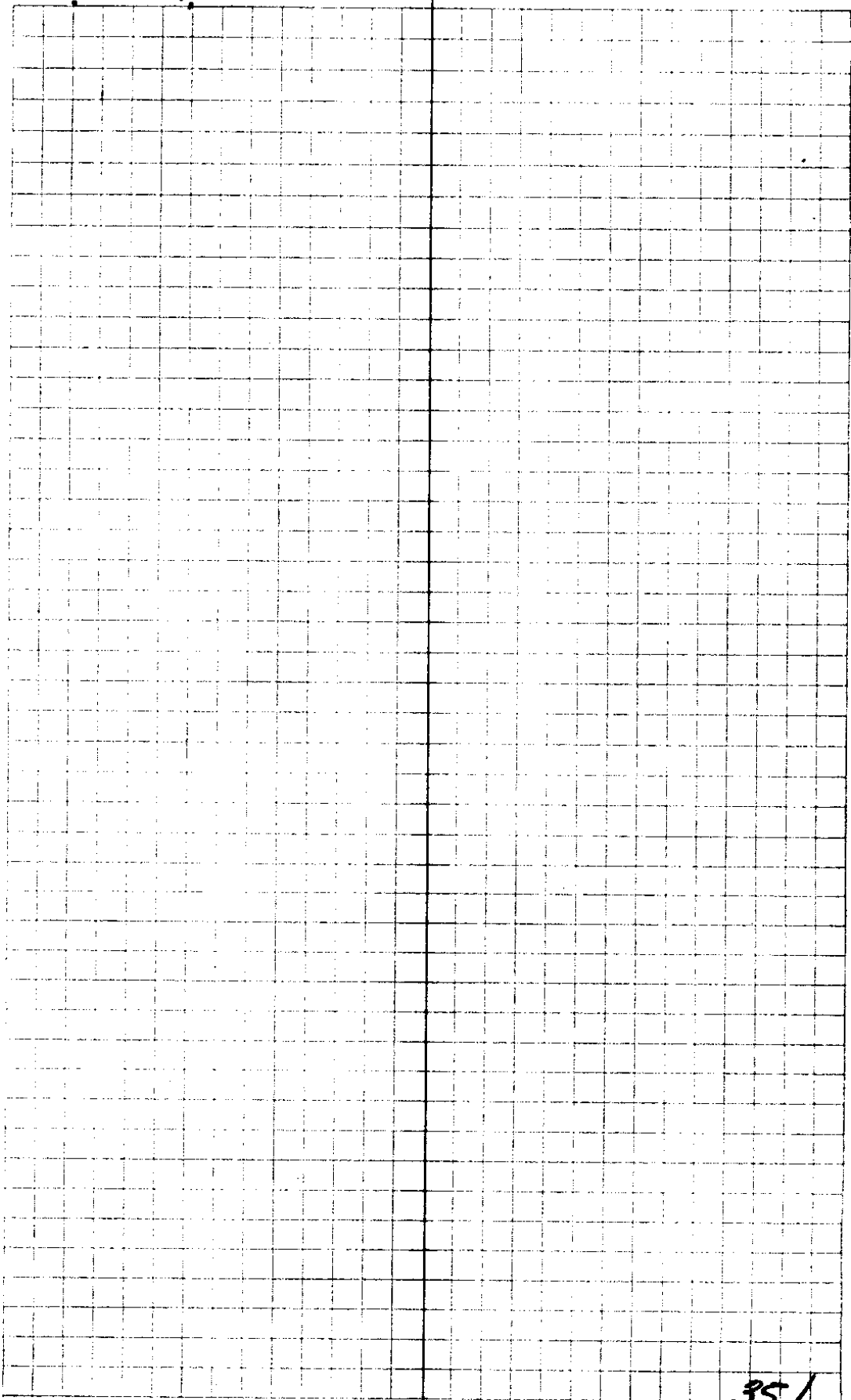

35 / 38



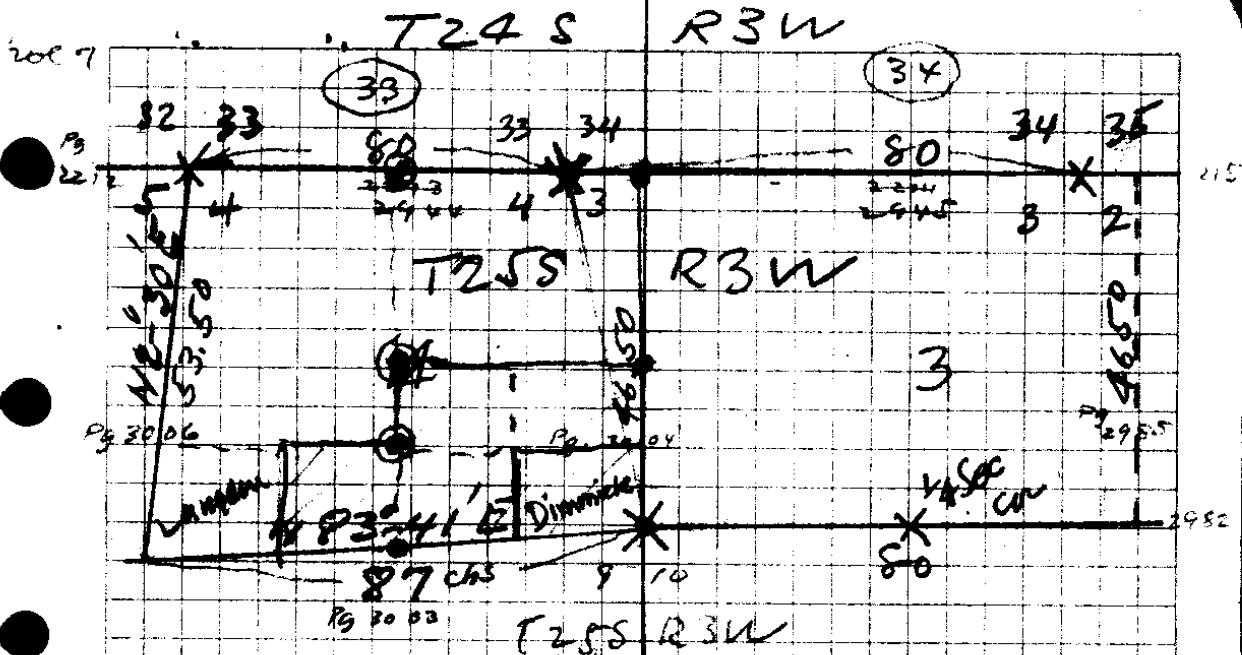

Cor 3, 4, 9, 10

N. Cor 3 & 4 - Random

16.20 Fir 20"

25 Ridge

32 Brook

40 Temp Cor.

40.18 Fir 30"

52.76 Brook

69.25 20" MARK

80.14 = N. Edge 108' k's E of Cor.

4" Fir N10°E 70 k's

36" Spruce S70°E 35"

36" F S 20°W 11 k's

36" F N 60°W 5"

Thence S 0° 46' E on fire line

40.14 Set Chit Post

10" Fir S 14° E 27 k's

8" " S 33° W 56"

50.14 = cor.

E on line bet 4 & 9

13.25 Fir

30.25 Brook

31.85 Hemlock 24"

37 Ridge

40 = Temp 1/4 Cor

45.6 Cedar Cr 20 k's

C 520' end

49.34 28" Fir

57.50 Ridge

62.15 40" Fir

65.50 Brook 2 k's

C 510' W

E on S Rdy 33 24/3

5 = good spring c S

35 begin Brook

40 = 1/4 Cor

10" L N 55° E 47 = 31

20" L S 75° W 66 = 43

45 Top Spot

71.25 Spring

74.75 Brook 2 k's

80 = Sec Cor 3, 4, 33, 34

77 S 85° 34' W 39.76 k's

8" dog wd. N 10° E 39

12" Ced. S 52° W 76 k's

80 = Sec Cor 3, 4, 33, 34

80° E N 52° E 10 L

80° E S 50° E 46 L

80° E S 5° W 52 L

24° F N 40° W 56'

35/28

GORLEY, PETE,

A.B. } OCT 21  
D.H. Gorley } 1941

12 = 333.4 = 338

N 46°

11 Δ 3° R = 1287.4 = 32.7

N 3° W 67.9 = 67.8

10 Δ 6° L = 1219.6 = 31.0

N 3° E 70.1 V. 14° 25' = 67.9 = 67.8

9 Δ 3° R = 1151.8 = 29.3

178.0 13° = 173.4  
.974

8 = 978.4 = 24.4 W

115.4 F

Move 8.6'S  
21.6' W

7 = 863.0

172.0 8° = 170.28

Noon 6 = 612.0

116.2 F

N. 1/4 Sec 4

5

73.3 F

4

195 60 994 193.8

3

134.0 30 998 133.7

Trail 2

80.8 F

1

North 94.9 F

0+0 = S 1/4 Cor Sec 4

$$\begin{array}{r} 66 \\ 3300 \\ \hline 2585 \\ \hline 715 \end{array}$$

$$\begin{array}{r} 58191 \\ 1778 \\ \hline 65528 \\ 57337 \\ \hline 57337 \\ 8191 \\ \hline 14568 \end{array}$$

$$\begin{array}{r} 9845 \\ 2045 \\ \hline 69725 \\ 39780 \\ \hline 198900 \\ 20337525 \end{array}$$

$$\begin{array}{r} 223.8 \\ 809 \\ \hline 20142 \\ 7904 \\ \hline 181.0542 \end{array}$$

$$\begin{array}{r} 8387 \\ 183.5 \\ \hline 41935 \\ 25161 \\ \hline 67696 \\ 8387 \\ \hline 1539514 \end{array}$$

$$\begin{array}{r} 1778 \\ 145 \\ \hline 338 \end{array}$$

35-34

$$\begin{array}{r} 75.5 \\ 910 \\ \hline 7540 \\ 6775 \\ \hline 687050 \\ 430 \\ 31153 \\ 153.9 \\ 68.7 \\ \hline 3380.9 \end{array}$$

$$\begin{array}{r} 2585.4 \\ 203.3 \\ \hline 1456 \\ 2924.3 \\ 181 \\ \hline 3116.3 \\ 153.9 \\ \hline 3268 \end{array}$$

$$\begin{array}{r} 66 \\ 876 \\ \hline 2434 \\ \hline 868 \\ 3300 \\ 3115 \\ \hline 185 \end{array}$$

$$\begin{array}{r} 3380.9 \\ 85.8 \\ \hline \end{array}$$

3380.9) 85.8000

35/38

	1.0	F	1.0		34' F = 34'
	1.0	13°	.974		100' 30° = 86.6'
	1.0	F	1.0	2622' } 58' Beg Sat } Oct 25 }	39.75 CHS
	1.0	F	1.0		1.0 16° .96
Creek	1.0	F	1.0		1.0 10° .98
	1.0	F	1.0		1.0 11° .98
	1.0	F	1.0		1.0 F
	1.0	19	.94		1.0 F
	1.0	10°	1.0		1.0 F/ut
	1.0	F	1.0		33.53
	1.0	20°	.94		1.0 18° .95
	1.0	F	1.0		1.0 11° .98
	1.0	13	.97		1.0 19° .94
	1.0	F	1.0		1.0 17° .96
	.43	F	.43		1.0 11° .98
	1.0	18°	.95		1.0 F
Creek					1.0 F
	.31	F	.31		1.0 F
	.775	34°	.64		1.0 F
	1.0	32°	.85	Maple	1.0 F
	1.0	28°	.88		1.0 F
	1.0	30°	.87		1.0 F
	1.0	50°	.77		1.0 - 14° .97
	.65	30°	.56		1.0 F 1.0
					1.0 13° .97
OTO = NE Cor Sec 4					↑

.966  
 .60  
 4330  
 5196  
 56240  
 829 1  
 725  
 4145  
 5803  
 5003  
 642475

56 2  
 77 5  
 87 6  
 88 7  
 85 4  
 64 1  
 31 4  
 95 5  
 43 7  
 1.00 1  
 .97 7  
 1.00 1  
~~1.00~~  
 .94 4  
 2.00 2  
 .94 4  
 4.00 4  
 .97 1  
 1.00 1  
 19.08

19.08  
 97 1  
 1.00 1  
 .97 7  
 7.00 7  
 98 10  
 96 6  
 94 4  
 98 7  
 95 5  
 33.83  
 5.92  
 39.75  
 66  
 238.50  
 238.50  
 2623.50

40  
 3383  
 6.17  
 96  
 98  
 98  
 5.92  
 6.17  
 5.92  
 .25

35/38



86.6 2  
 34. 7 2640  
 80.9 8 1723  
 89.8 7 917  
 82.1 2  
 93.3 6  
 100. 1  
 100. 1  
 81.7 7  
 97.0 7  
 82.7 8  
 77. 5  
 197.0 8  
 191.4 6  
 133.0 7  
 98.5 4  
 97.8 6  
 172.8 2  
 199. 1  
 99  
 50 5  
 92.7 7  
 96. 7  
 98.7 6  
 93.9 3  
 78. 6  
 99.2 2  
 22 4  
 2662.4 = W 2  
 2623.5 = E 2  
 275285.9  
 2642.9

939 3  
 87  
 6573  
 7512  
 81693  
 951 6  
 87  
 6657  
 7608  
 82737  
 978 6  
 84  
 3912  
 7824  
 82152  
 954 4  
 92  
 1988  
 8946  
 91448

951 7  
 82  
 1962  
 7608  
 77982

$3975 \times 66 = 2623.50$

2642.9  
 2623.5  
 19.4

5286) 152,000 (.2875  
 19572  
 46284  
 62288  
 39720  
 37000  
 29180  
 26430  
 2450

275285.9  
 2642.9

(4) 35/38

1.5  
6.3  
2.4

2.50

2

1.37

1.25

1.5

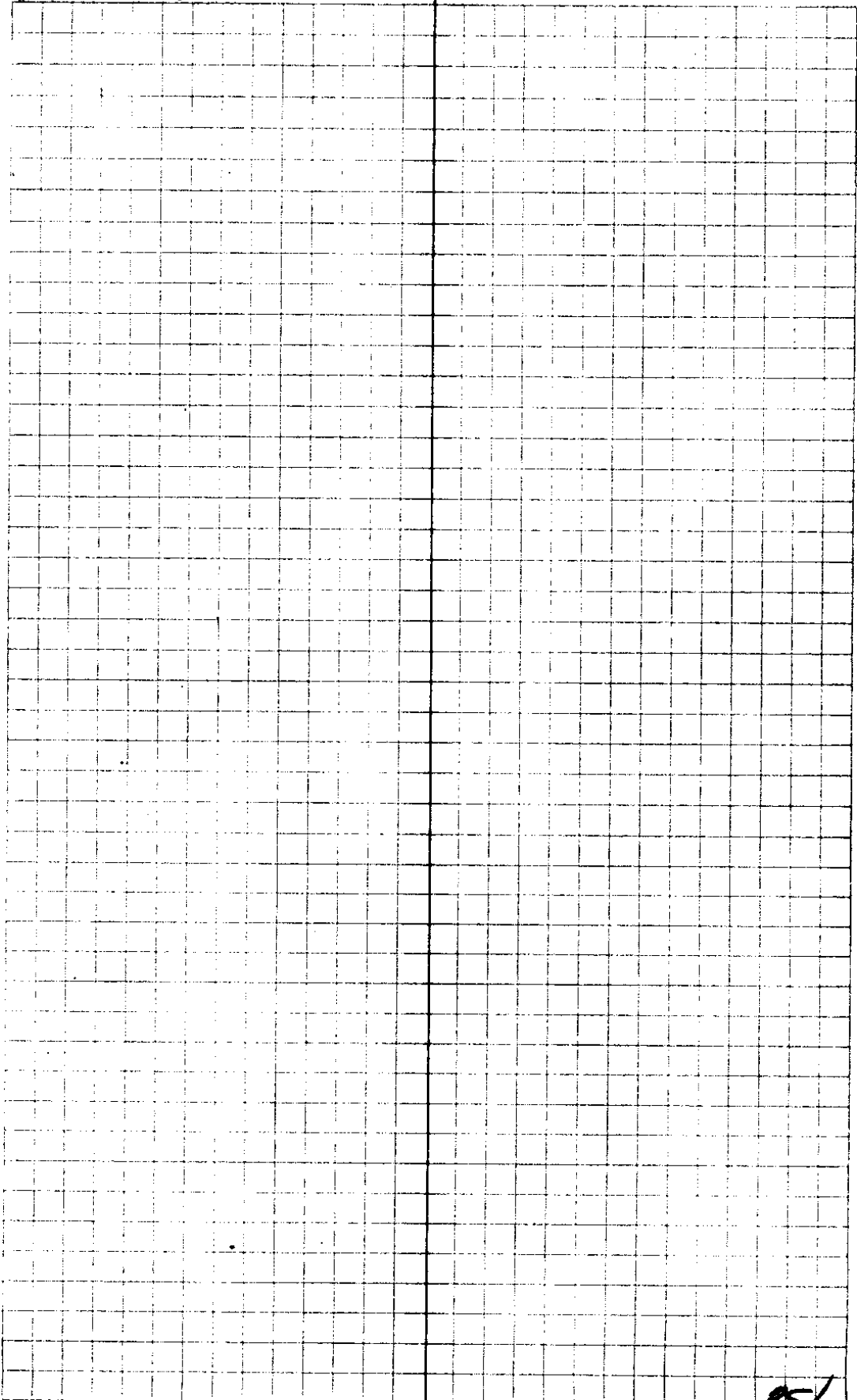

95/38

926.3 10  
241'S

35.7 Flat  
10es Oct 27  
586°W 100-17° = 99.2  
992

791.4  
20.5S

9 Δ 7°-31'R  
27.7 = 27.4

8 Δ 15°-02'L  
27.7 = 27.4

736.6  
19.1'S

7 Δ 7°-31'R cu = 991 = 7  
85.3 F  
100. 8 1/2° = 98.9

552.4  
14.3'S

6 Δ 6°-23'R = 552.4  
580°W. 66.1 (60.1) 59.7  
5 Δ 12°-46'L  
128°W 61.0 on 10° = (60.1) 59.7

W side rd  
11.2'S

4 Δ 6°-28'R = 433.0  
50.1' Flat 50.1  
86°W 100-10° = 98.5  
985

284.4

3 Δ 3°-02'R  
83.1' (83.1) 82.9  
2 Δ 6°-04'L  
6.7' F

1-118.2

Δ 3°-02'R = 498  
78.0 11 1/2° = 76.45 (83.1) 82.9  
19.0 Flat 19.0

100' 7 1/2° = 99.2

0.40

in 3 of cen sec

99.2  
 19.  
 165.8 ✓  
 58.5 ✓  
 50.1 ✓  
 119.4 ✓  
 98.9 ✓  
 98.8 ✓  
 99.2 ✓  
 35.7 ✓  
 85.3 ✓  
 161.8 ✓  
 200.4 ✓  
 88.0 ✓  
 86  
 1356.1 (a)

78  
 780  
 6240  
 702  
 76800  
 68  
 5213  
 998 (b)  
 6648  
 7479  
 7479  
 829338  
 2038 2  
 601 (c)  
 9938  
 19628  
 1972738  
 991 1/2  
 277 (7)  
 6937  
 6937  
 1952  
 274507  
 118.2  
 166.2  
 284.4  
 148.6  
 438.0  
 1194  
 52.4  
 1442  
 736.6  
 548  
 791.4  
 791.4  
 1349  
 926.3  
 161.8  
 1088.1  
 2004  
 1288.6  
 61  
 1356.5

1356.1)

6714  
 5002  
 172  
 16  
 5  
 10  
 5  
 5  
 5

25/38

Wed OCT 28 - 1941

13 = 1356.5  
35' N of cor

68.0 F

68

√ 12 = 1088.5

206.2

$102^{\circ}$   
972 = 2004

$\frac{1}{2}$   
2835 11 1088.1

167.5

50 -

161.8

10 -

996

$$\begin{array}{r} 162.5 \\ \underline{996} \\ 9750 \\ 14625 \\ \underline{14625} \\ 161.8500 \end{array}$$

$$\begin{array}{r} 206.2 \\ \underline{972} \\ 412.4 \\ 1443.4 \\ \underline{1855.8} \\ 200.4264 \end{array}$$

1352. | 35.000.6258 = Constant

$$\begin{array}{r} 2712 \\ \underline{7880} \\ 6780 \\ \underline{11000} \\ 10848 \\ \underline{152} \end{array}$$

$$\begin{array}{r} 12885 \\ \underline{026} \\ 77310 \\ \underline{25770} \\ 33.5010 \end{array}$$

$$\begin{array}{r} 7918 \\ \underline{026} \\ 4746 \\ \underline{1582} \\ 20.566 \end{array}$$

$$\begin{array}{r} 433 \\ \underline{026} \\ 2598 \\ \underline{866} \\ 11.258 \end{array}$$

$$\begin{array}{r} 1089.5 \\ \underline{.026} \\ 6528 \\ \underline{2176} \\ 28.288 \end{array}$$

$$\begin{array}{r} 736.6 \\ \underline{.026} \\ 44196 \\ \underline{14732} \\ 19.1516 \end{array}$$

$$\begin{array}{r} 284 \\ \underline{.026} \\ 1704 \\ \underline{568} \\ 7.384 \end{array}$$

$$\begin{array}{r} .926 \\ \underline{.026} \\ 5556 \\ \underline{1952} \\ 24.076 \end{array}$$

$$\begin{array}{r} 5524 \\ \underline{.026} \\ 33744 \\ \underline{11048} \\ 14.352 \end{array}$$

$$\begin{array}{r} 7.384 \\ \underline{.026} \\ 118.2 \\ \underline{808} \\ 236 \\ \underline{3.064} \end{array}$$

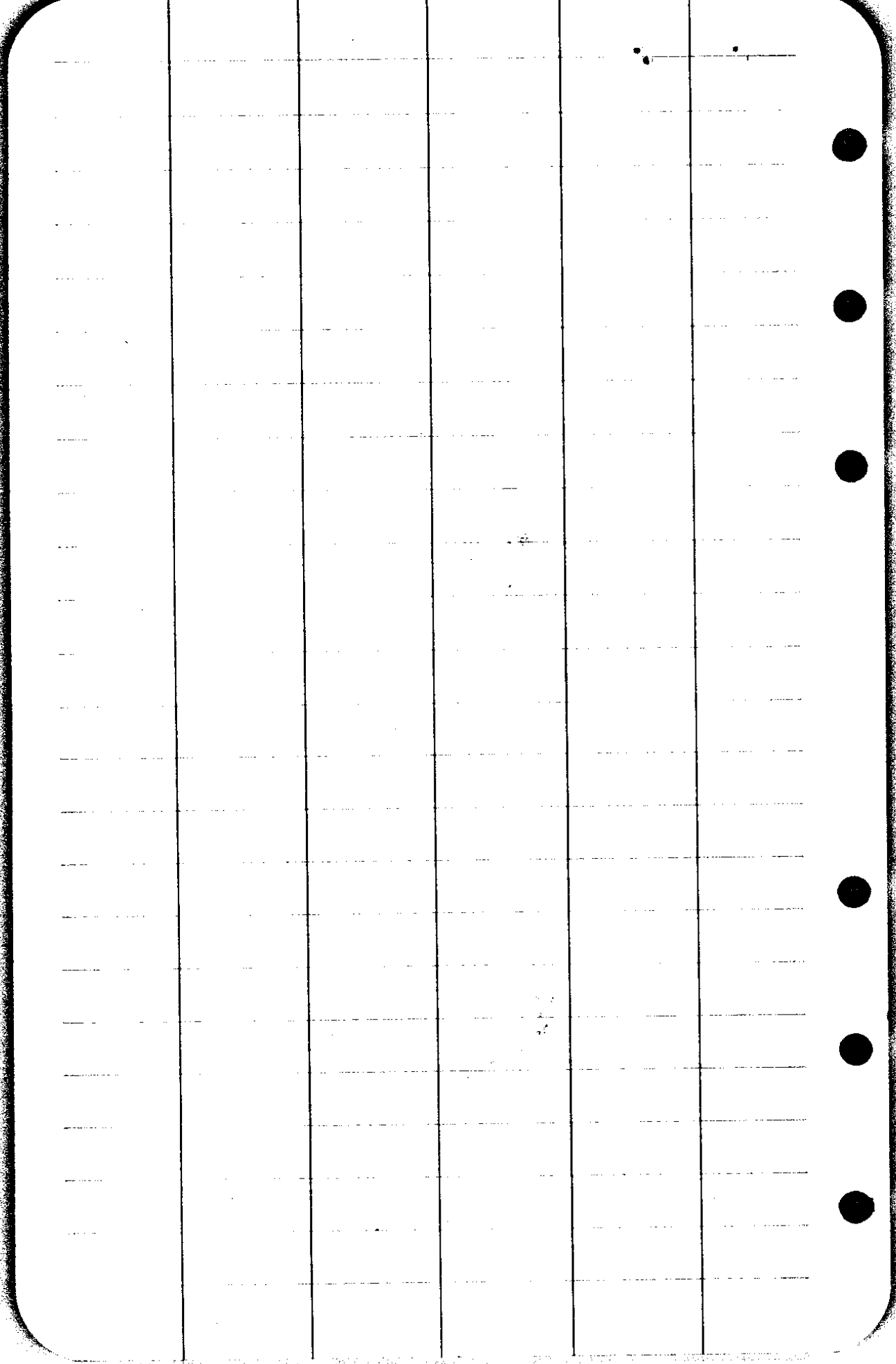

94.9  
 86.8  
 133.7  
 193.8  
 73.3  
 116.2  
 692.7  
 170.3  
 115.4  
 978.4

692.7  
 170.3  
 863.0  
 854.4  
 8.6

9  
 998  
 70  
 69860  
 998  
 1252  
 70  
 36

052  
 70  
 3680  
 .65  
 70  
 350

.998  
 134  
 3992  
 2994  
 948  
 133.732  
 .994  
 195  
 4970  
 8946  
 994

193.836  
 825  
 692.7  
 132.3  
 .0523  
 679  
 4707  
 3661  
 3738  
 2855217  
 274  
 178  
 2792  
 6818  
 974  
 173.372

25  
 56  
 150  
 180  
 21650  
 825  
 172  
 990  
 15480  
 1548  
 190280

9685  
 70.1  
 9685  
 67795  
 6789185

.7286  
 82.8  
 89874  
 69902  
 89916  
 67.80494  
 47  
 66  
 282  
 222  
 31024  
 66  
 66  
 4236  
 66  
 66  
 396  
 396  
 4312

25	N 1°30'W	43.0		
24	Δ 1°30' L			
	N 133.8			
22	Δ 0°45' L			
	N 0°45' E	61.8		
21	Δ 1°30' R			
	N 0°45' W	61.8	F	
20	Δ 0°45' left - bench			
	N	159.5	20° = 149.9	
19				
	N	127.4	6°-00'	.994 = 126.6
	✓ Beg. wood work			
18 = 1965.5	on Trail along N Side Creek (Hinkle Cr)			
	108.8	15°-30'	104.9	
17	R bank cr &	20'5		
	151.5	17°	144.8	
16 = 1715.8	on Roots			
	61.0	6°	60.6	
15 = 1655.2 = 42.0				
	180.7	10°	178.0	
14	1477.2 = 36.5			
	55.5	10°-30'	54.5	
13 = 1422.7 = 36.1				
	N	100.3	27°	89.3
12 = 1333.4 = 33.8				

< 7' S of  
 16  
 and  
 43.3' W

$\begin{array}{r} 100.3 \quad 4 \\ \underline{18.1} \\ 100.3 \\ 90.2 \\ \underline{80.2} \\ 81.3 \quad 6 \quad 7 \quad 3 \\ .983 \quad 2 \\ \underline{55.0} \\ 49.15 \\ \underline{49.15} \\ 54.55 \quad 6 \quad 5 \\ 159.5 \quad 2 \\ \underline{.94} \\ 638.0 \\ 143.55 \\ \hline 149.930 \end{array}$	$\begin{array}{r} 978.4 \\ 173.4 \\ 135.6 \\ 46. \\ \underline{89.3} \\ 574.5 \\ \hline 1477.2 \\ 1965.5 \quad 8 \\ \underline{126.6} \\ 149.9 \quad 5 \\ 123.6 \quad 3 \quad 6 \\ \underline{133.8} \\ 86.0 \quad 5 \\ \hline 2585.4 \end{array}$	$\begin{array}{r} 3300 \\ 1900 \\ \hline 1650 \\ 19996 \\ \underline{43} \\ 29988 \\ 39988 \\ \hline 129828 \end{array}$
---	--	--

$\begin{array}{r} 127.4 \quad 1 \\ \underline{.994} \\ 509.2 \\ 11466 \\ \underline{11466} \\ 126.63 \quad 5 \quad 1 \end{array}$	$\begin{array}{r} 1049 \\ 1448 \\ \hline 249.7 \end{array}$	$\begin{array}{r} 1965.5 \\ 249.7 \\ \hline 1715.8 \end{array}$	$\begin{array}{r} 1715.8 = 14 \\ 1708.9 \\ \hline 6.950 \quad 16 \end{array}$
---	---	---	---

$N55^{\circ}E, 9' = 8' \text{ Ced.}$   
 $S63^{\circ}W, 9.5 = 10'' \text{ R Fir}$

} then sec 4

33

140 24°

32

cor

N

109.5

35°

43.0

← cor } 3380.9' N of  
S 14 cor  
+85.8' W

31

N

75.5

24 1/2° = 68.7

30 = 3269.2

183.5

33°  
32-30 = 153.9

29 = 3115.3

223.8 - 36° = 181.0

28 on Big Rock abt 30 high

177.8 35° = 145.6

27

N

204.5

6° = 203.3

26 + 100'

Rock

26 Δ 100' = 2585.4

N 1° 30' E 43'

25 Δ 3° R