

32

29/6

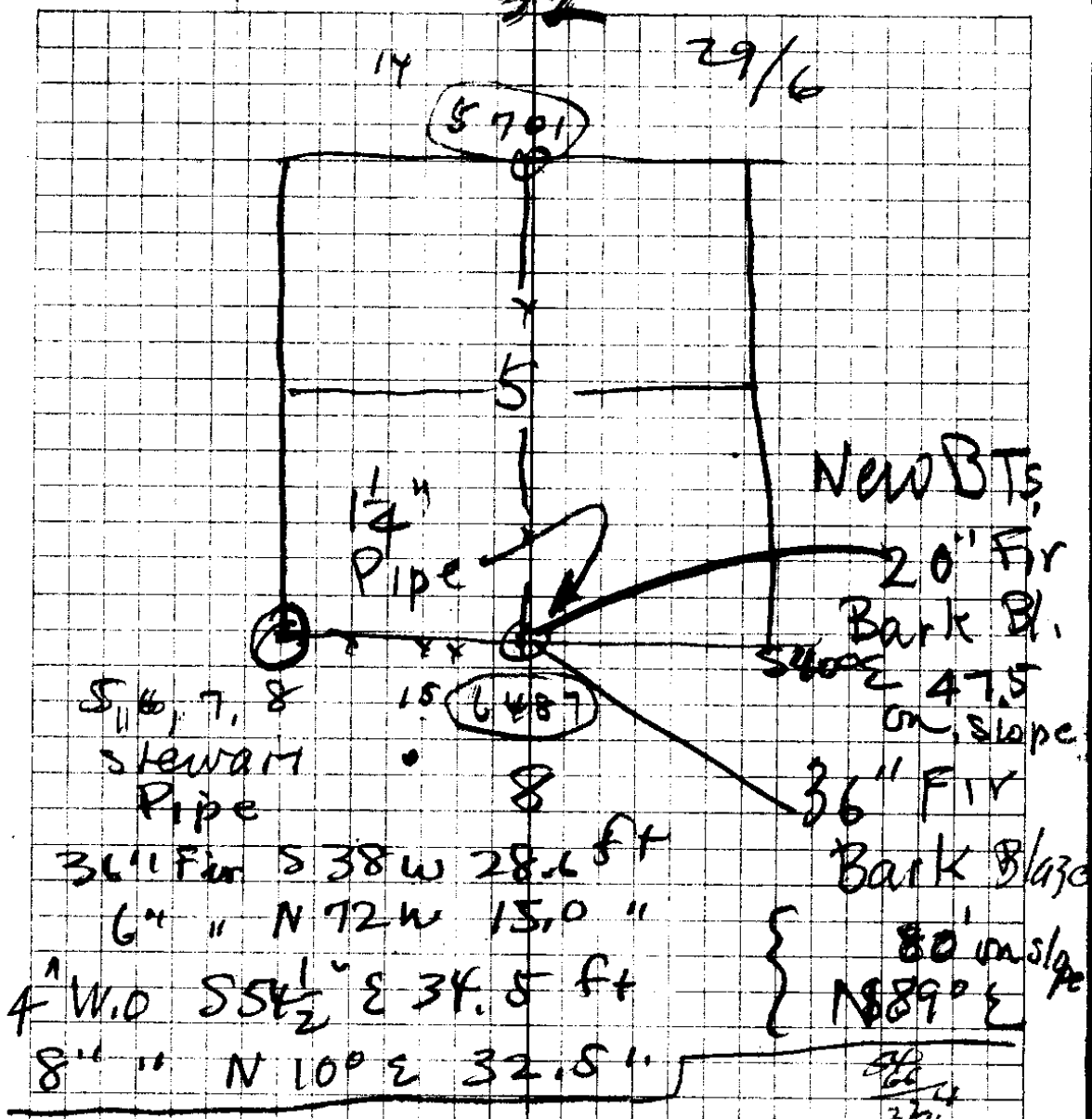

5 1/2, 7, 8  
Stewart  
Pipe

New BTs  
20" Fir  
Bark Bl.  
Slope 47.5  
on slope

36" Fir  
Bark Blaze

36" Fir S 38 W 28.6 ft

6" " N 72 W 15.0 "

4" W 10 S 4 1/2 E 34.5 ft

8" " N 10° E 32.5 "

80' on slope  
N 89° E

32  
374  
356

to cor cut 32 + 5

5" y Oak N 38 W 54 Z = 356

6" Maple S 48 E 40 Z = 26.4

4-5-32-33

10" y Oak	N 78 1/2 E	168 Z
1 1/4" "	N 37 1/2 W	48 Z
2 1/2" "	S 34 E	260 Z
16" "	S 49 W	185 Z

$\Sigma$  bet 5 + 8  $\frac{29}{6}$

14" B Oak  $\frac{1}{2}$  E 31 Z  $\frac{20.4}{6}$   
16" " S 30 W 28 Z

31	28	15
66	66	
<hr/>	<hr/>	
186	168	
186	168	
<hr/>	<hr/>	
2046	1848	

180 60 35-27

119-05  
60-55  
17-41  
85-01  
3

N 24-37 E  
17-41  
N 6-56 E

584-05 W  
7-25  
92-30  
180  
N 88-30 W

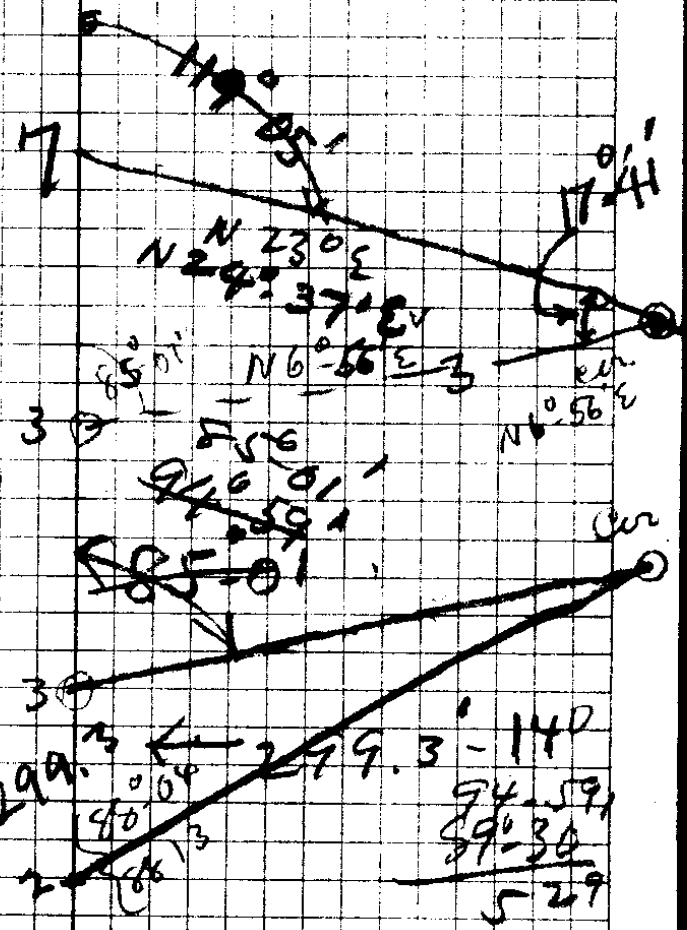

299.3 ← 299.3 - 140  
94-59  
90-30  
5-29

N 89-30 W  
88-04  
N 1-26 W

149  
903  
239.3

U. S. File No. 35/27

N 45 Line Sec 5

6	N 3° W	168.6	22½° = 155.8	N 3-02' W
5	Δ 5° 45' R		.9242	
	N 8½ W	156.9	0° 30' = 156.9	N 8-47' W
4	Δ 3° 08' L		.110	
	N 5½ W	151.1	+10° = 148.8	N 5-39' W
3	Δ 5° 21' R		.985	
	N 11° W	294.0	-9° = 290.5	N 11° W
2	Δ 2° 57' L		.988	
	N 8 W	241.5	10° = 237.9	N 8-03' W
1	Fence cor Δ 7° 34' L			
	N 0° 30' W	105.8		N 0° 29' W
0+0	Δ 5° 58' L			

N 6½° E use N 5° 29' E

# 3 on S. Line Sec 5

Sec Cor

	S 88° W	160.8	35° 30' = 130.9	S 87-19' W
14	Δ 4° 06' L		.814	
	N 89° W	129.1	31° = 110.6	N 88-35' W
13	Δ 1° 09' R		.857	
	West	69.4	15° = 69.0	N 89-44' W
12	Δ 5° 20' R		.966	

35-27

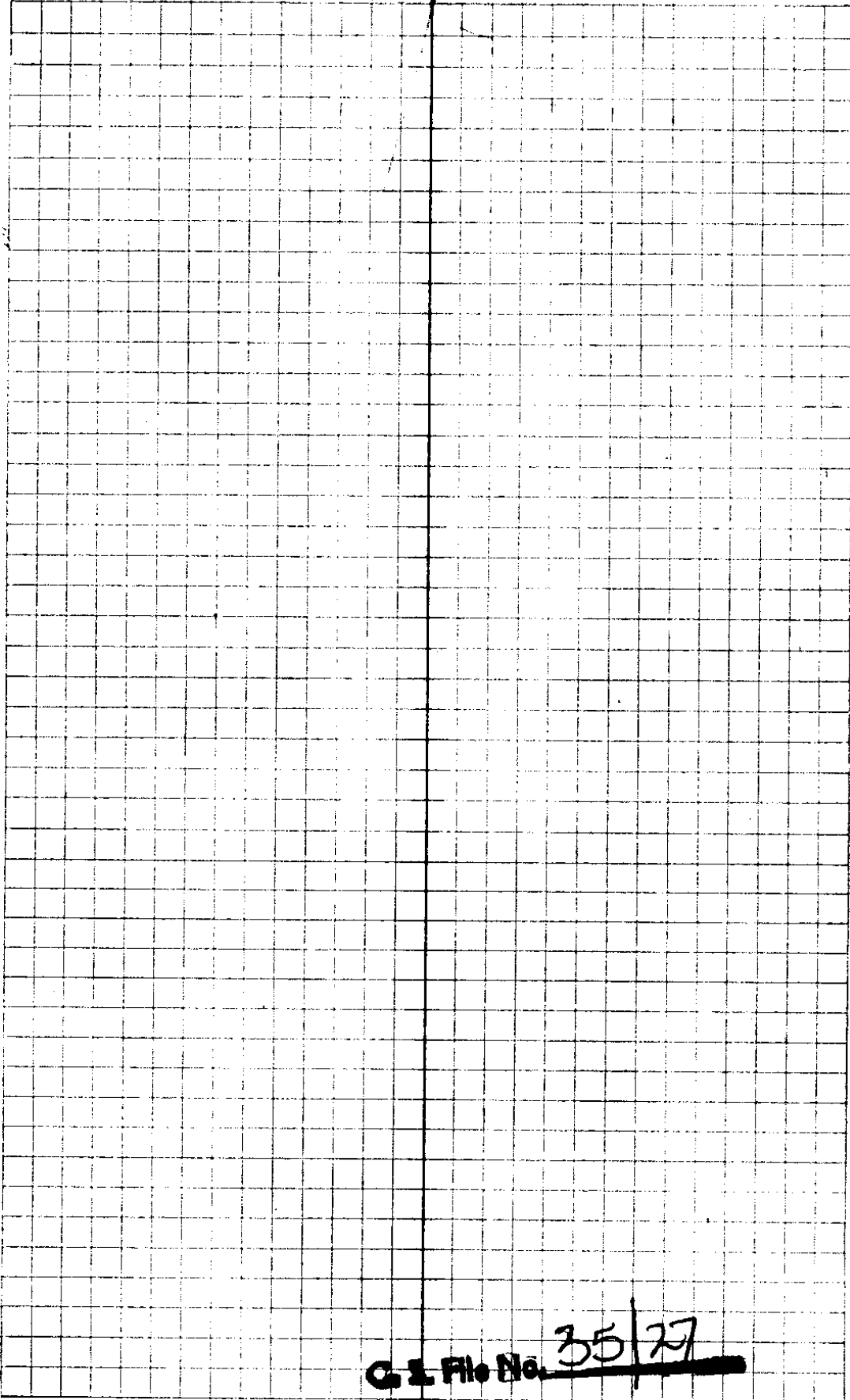

C. I. File No. 35/27

	12	S86° W, 131.8	7 $\frac{3}{4}$ ° 991	130.6, S85-84 W
	11	83°-55 L West 300'	15° 966	289.8 N84-49 W
	10	Δ 6° 23' L N83½ W 205.7	12 $\frac{1}{2}$ ° 976	200.8 N83-26 W
	9	Δ 4° 23' R N85° W 180.8	18° 951	N87-59 W 171.9
	8	Δ 2° 58' L N86° W 139.5	22° 927	N84-51 W 129.3
TRIANG Sta	7	9°-37 R S85 W 210.5	26° 895	187.5 S85-38 W S84-05 W
	6	Δ 7° 25' L N89° W 263.6	9 $\frac{1}{2}$ ° 986	259.9 N88-23 W
	5	Δ <del>7° 44' R</del> Δ 8°-11 R West - 297.8	11° 981	284.0 N88-53 W
	4	Δ 7° 44' R S84 W, 81.1 F - S83°-23 W		
D580	3	Δ 7° 07 L		
Base	2	N89 $\frac{1}{2}$ ° W 299.3 = Triang Sta	14° 970	290.3
	1	N89 $\frac{1}{2}$ ° W 92.0	10 $\frac{3}{4}$ ° 982	90.3
		N89 $\frac{1}{2}$ ° W 149.		290.3 70.3 149 529.6
S4 Cor	5			

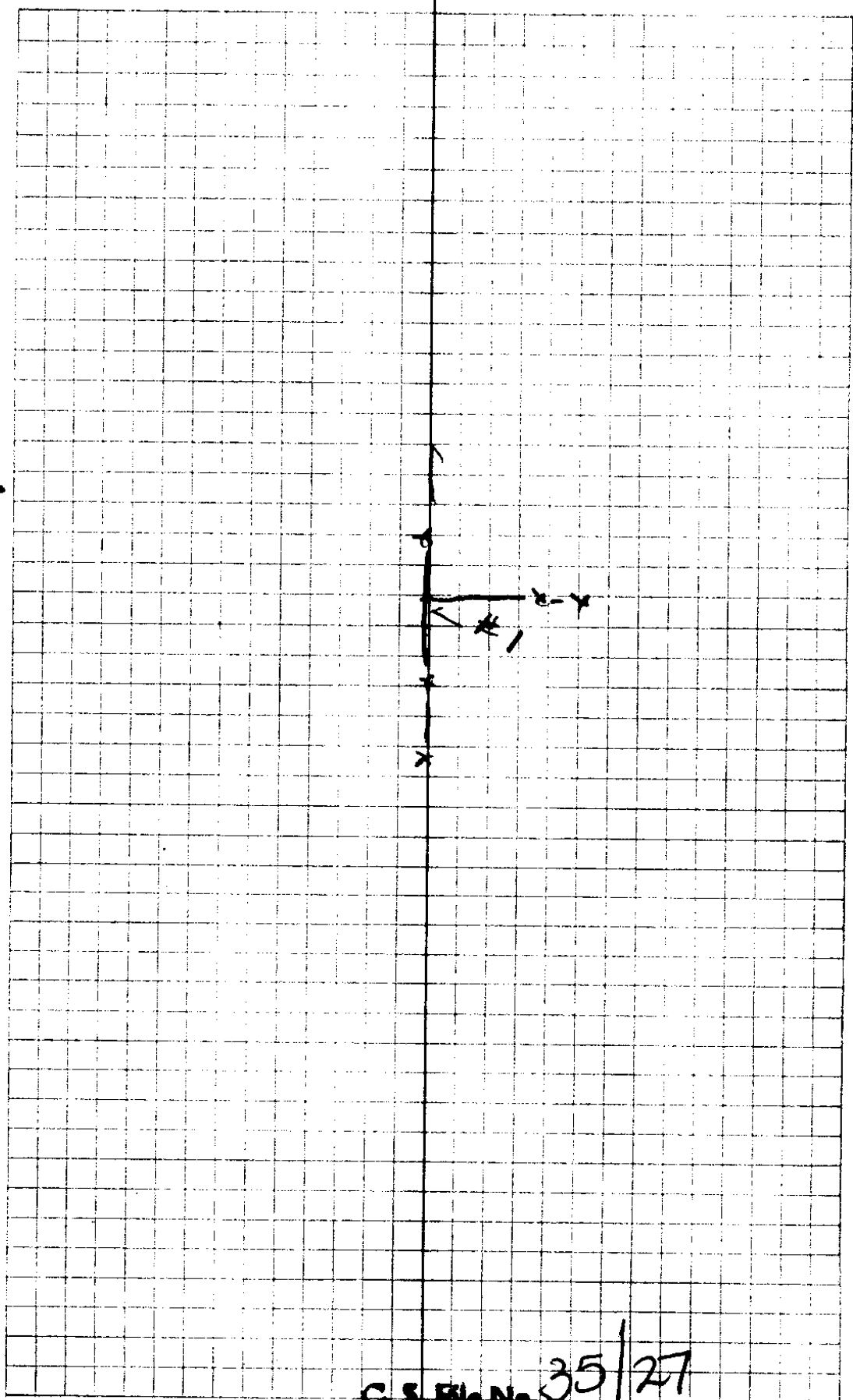

$\frac{1}{4}$  Corner  $\left\{ \begin{array}{l} \text{N 5 W - 24' Fir } 41 \\ \text{Maple, OK } 38 \\ \hline 8.0 \end{array} \right.$   $\left. \begin{array}{l} 328 \\ 123 \\ \hline 15.5 = \text{N 41}^{\circ} 09' \text{ W} \end{array} \right.$

15  $\Delta 41-10$  L  
 North, 187.7  $31\frac{1}{2}^{\circ} = 159.9$   
 $.852$   $\text{N 0-01}^{\circ} \text{ E}$

14  $\Delta 90$  R  
 N 9 W 192.  $37\frac{3}{4}^{\circ} = 151.9$   
 $.791$   $\text{N 8-59}^{\circ} \text{ W}$

13  $\Delta 12-06$  R  
 $\text{N 16}^{\circ} \text{ W}$   $\text{N 9}^{\circ} \text{ W}$   $128^{\circ}$   $33\frac{1}{2}^{\circ} = 106.7$   
 $.834$   $\text{N 10-05}^{\circ} \text{ W}$

12  $\Delta 1^{\circ}-02$  L  
 N 8 W 160.8 = 152.7  
 $.950$   $180-15 = \text{N 9-03}^{\circ} \text{ W}$

11  $\Delta 5-27$  L  
 N 3 W 287.3 = 260.9  
 $.908$   $24-45 = \text{N 3-36}^{\circ} \text{ W}$

10  $\Delta 3-02$  L  
 North, 100.5 = 94.9  
 $.944$   $190-15 = \text{N 0-34}^{\circ} \text{ W}$

9  $\Delta 8-17$  R  
 N 8 W 110.0 Flat = 110.0  
 $.944$   $\text{N 8-51}^{\circ} \text{ W}$

TOP 8  $\Delta 1^{\circ}-22$  R  
 $\text{N 9}^{\circ} \text{ W}$   $249.5$   $16\frac{1}{2}^{\circ} = 239.3$   
 $.959$   $\text{N 10-13}^{\circ} \text{ W}$

7  $\Delta 4-47$  L  
 $\text{N 4}^{\circ} \text{ W}$  112.0  $+23^{\circ} = 103.0$   
 $.920$   $\text{N 5-26}^{\circ} \text{ W}$

6  $\Delta 2-24$  L

CS FILE FOLDER

CONTAINS

MORE

INFORMATION