

V 35
E 18

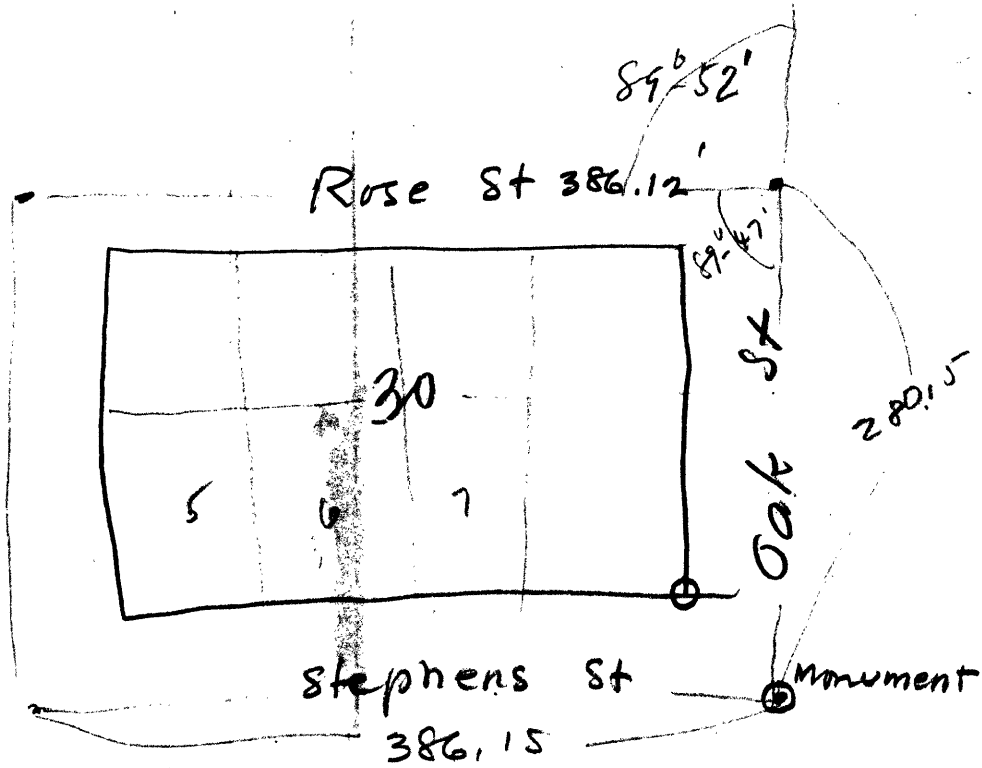

~~C. L. E. No. 35118~~

ROY AGEE, COUNTY CLERK

CLIFF THORNTON, SHERIFF
OLIVER L. JOHNSON, TREASURER
L. E. PICKENS, ASSESSOR
LULA C. GORRELL, SCHOOL SUPT.
H. C. STEARNS, CORONER
F. C. FREAR, ROAD MASTER
H. L. EPPSTEIN, SURVEYOR
AGNES M. PITCHFORD, PROB. OFFICER
BARTON HELLIWELL, ASSESSOR



MORRIS C. BOWKER, COUNTY JUDGE
H. B. ROADMAN, COMMISSIONER
J. R. HUTCHINSON, COMMISSIONER
J. V. LONG, DISTRICT ATTORNEY

COUNTY COURT
FIRST WEDNESDAY OF
EACH MONTH

DOUGLAS COUNTY
ROSEBURG, OREGON

FILE 18 DRAWER 35

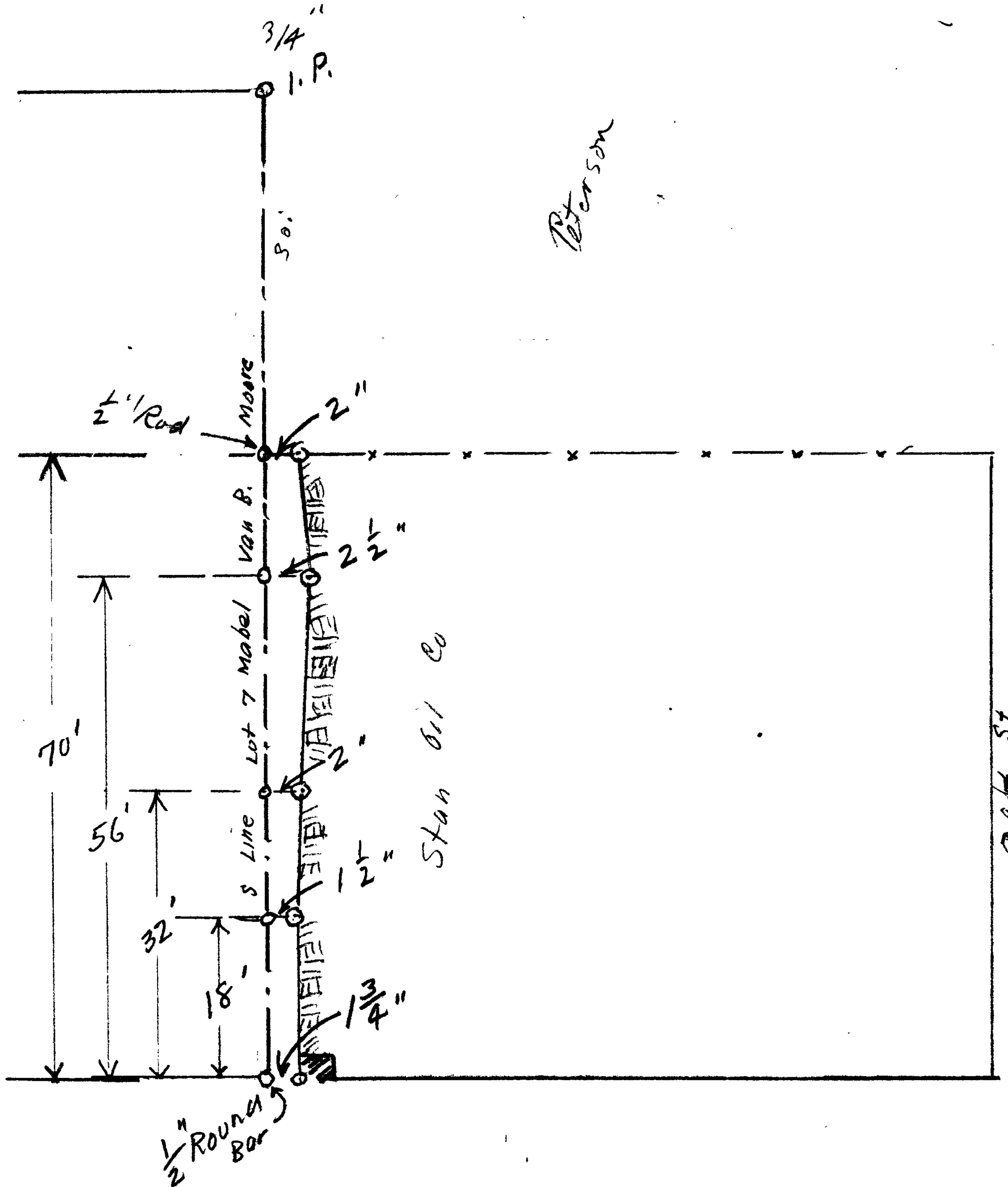

Line Bet S Line Lot 7 + N Line Lot 8
Blk 30 Roseburg
Stephens St

AB -

Aug 15, 1941 c.s. 35/18

Clark St

Aug. 15, 1941

Mrs Mabel VanB. Moore,
415 N.W. 21, Ave;
Portland, Ore.

Dear Mrs Moore,-

Mr. Frear handed me your letter to him and also his letter to you (copy of) about the rock wall built by the Standard Oil Co on the North side of their property at the corner of Oak and Stephens St. in Roseburg.

Yesterday I made a survey of the lot line between your property and that of the Standard Oil Co. and found that the base of the rock or concrete block wall is from $1\frac{1}{2}$ inches to $2\frac{1}{2}$ inches off this lot line and on the Standard Oil or Hansens Property.

I prepared a sketch of the results of this survey and have enclosed it for your records., you will note that permanent points are set at intervals on this line so that there is no question as to its proper location.

A bill is enclosed for this survey work.

Respectfully yours,

Arthur Boyer
Deputy County Surveyor.

August 8, 1941

Mrs. Mable Moore
415 N. W. 21st Avenue
Portland, Oregon

Dear Mable:

In reply to your letter of the 6th, I work on the roads all the time and do not do any private surveying. However, I am turning your letter over to Mr. Arthur Boyer, Deputy County Surveyor, and will ask him to write you as to making this survey. We both know where the wall is but he will explain it to you in detail.

Mr. Boyer is a capable and efficient man.

With kindest personal regards, I am,

Sincerely yours,

FLOYD C. FERRAR, County Roadmaster

FCF:lc