

35-12

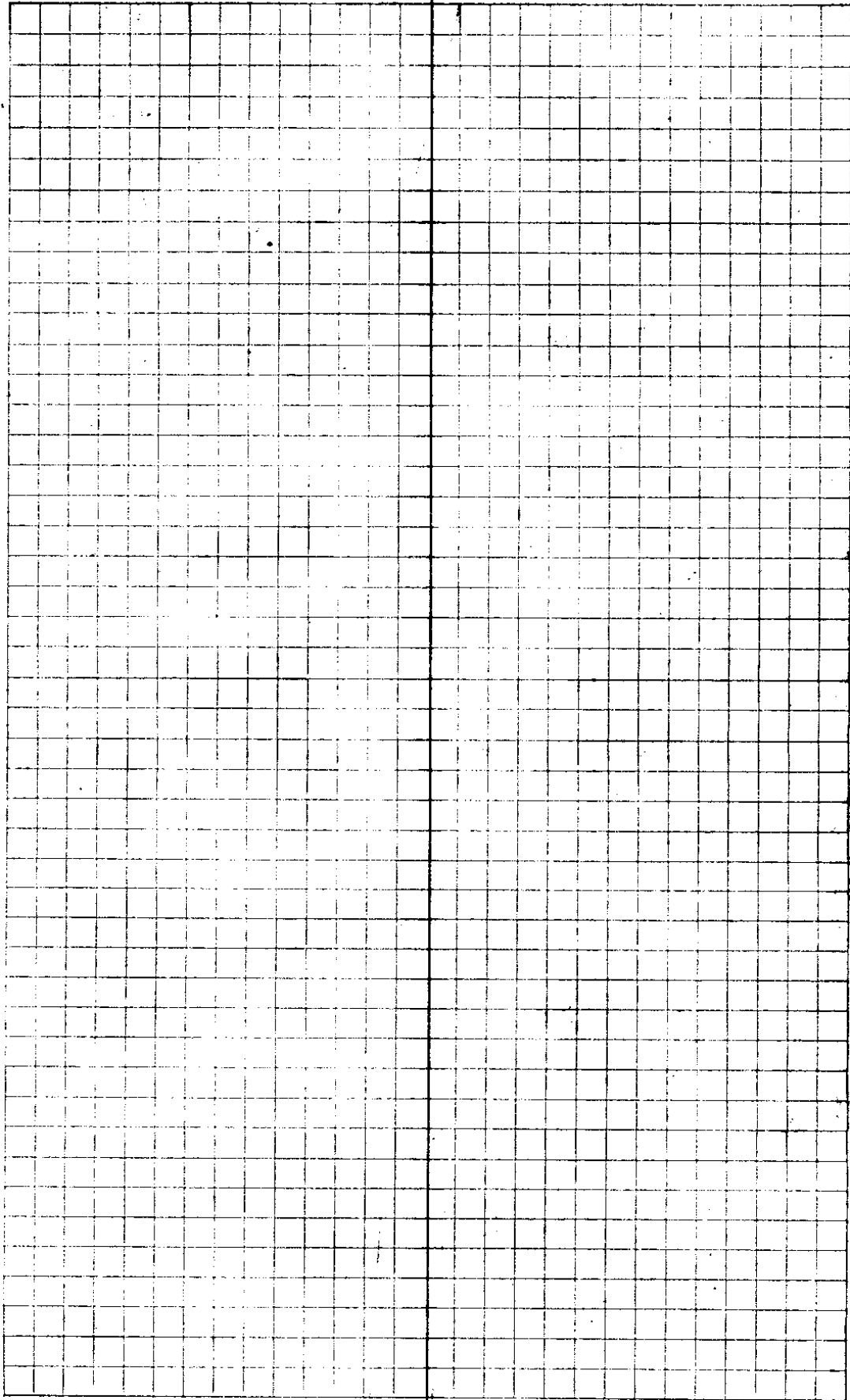

35/14

					2932
					167.2
					<u>126.0</u>
		422			
		75.0	F		2932
					75.0
1017.8					
		200	F		72.2
					<u>167.2</u>
		300	11°	982	294.6
S		300	16½°	959	287.7
Line		125.5			
		100.0	Flat		
		10.0	Flat		
					Note
					100' w of
					RD = fence.
					ca

		84.7	F + 3.0		
		193.8	17°	.956	185.2
W	Line	170	14°-30'	.968	164.5
		300'	11°30'	.980	294.0
		300'	5°	.996	298.8
		300'	5°	.996	298.8

OTO

23.

1320

43560
31

~~21000~~
130680

152260
4

3

320 | 1524600 (1155)

2046
1320

(7)

1215
1155
60

7260
6600
6600
5500
~~400~~

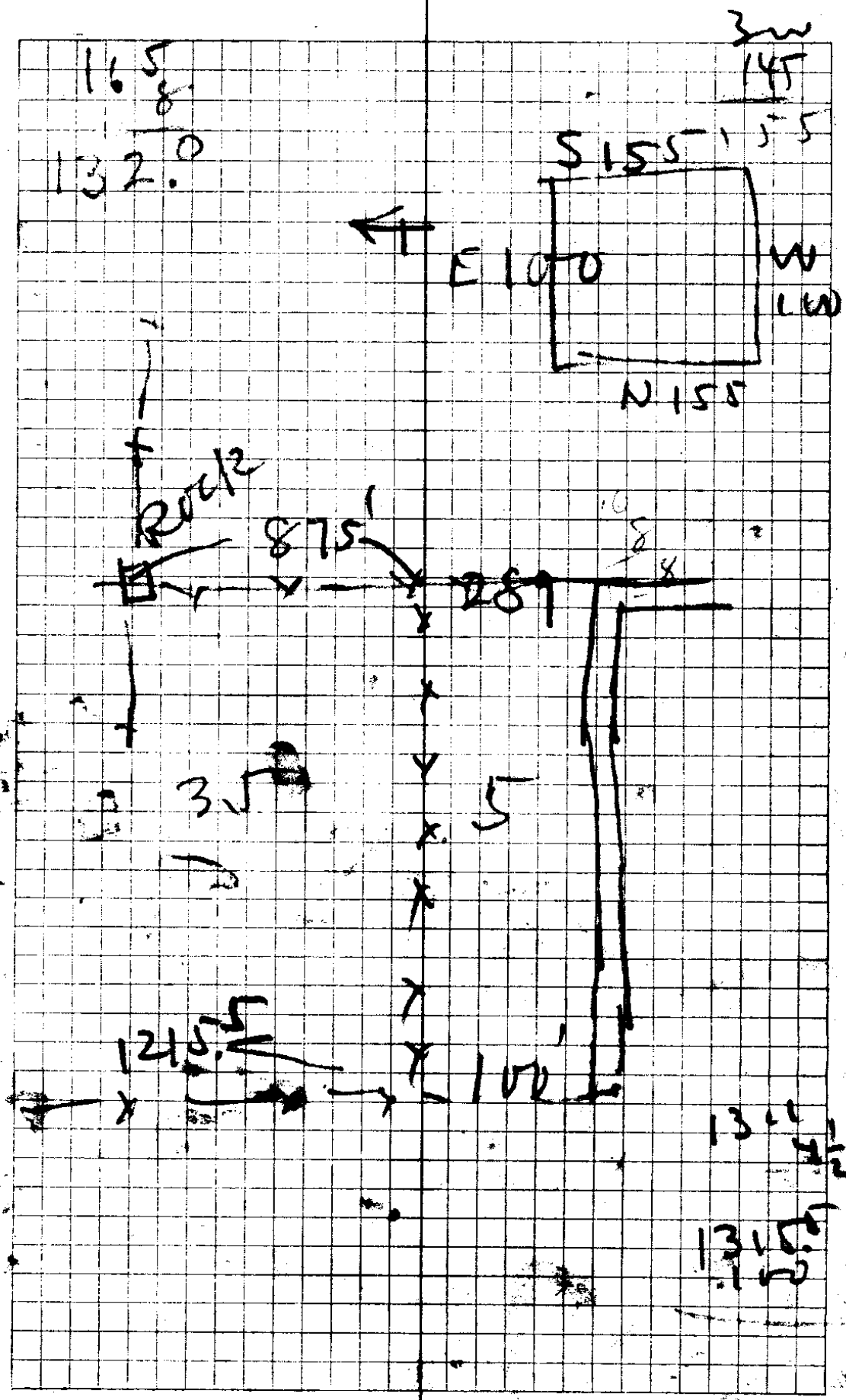

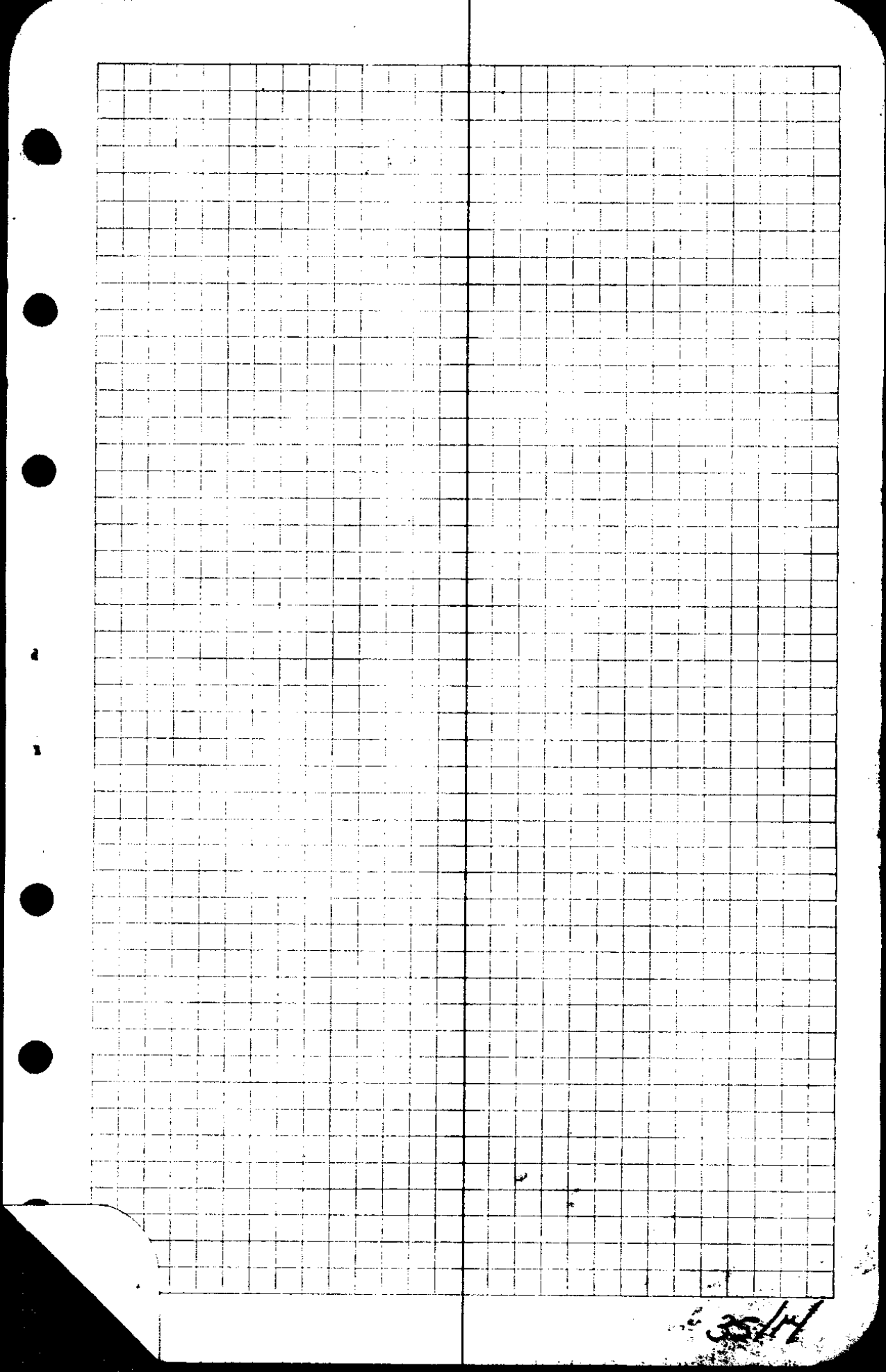

35/14

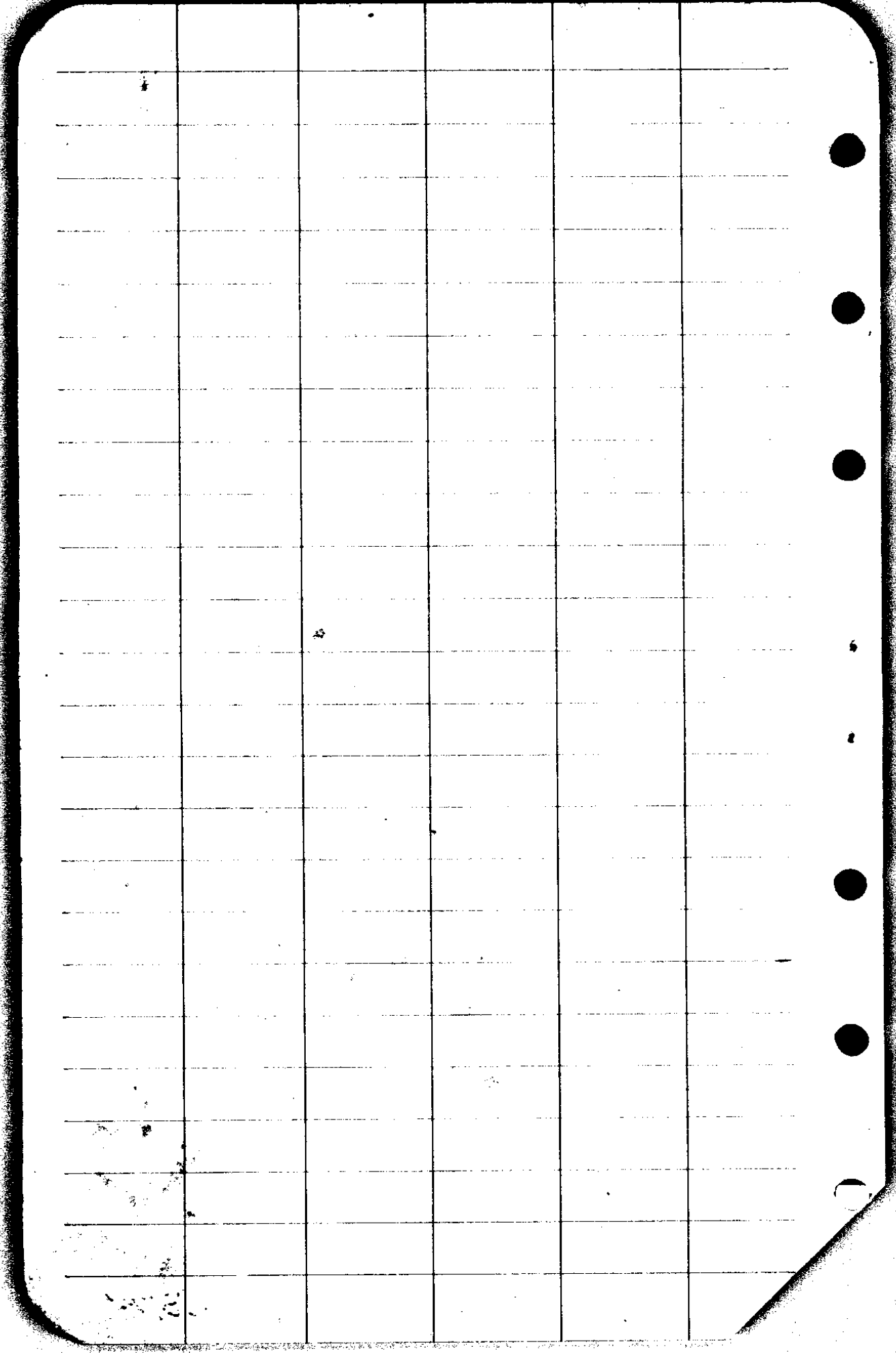

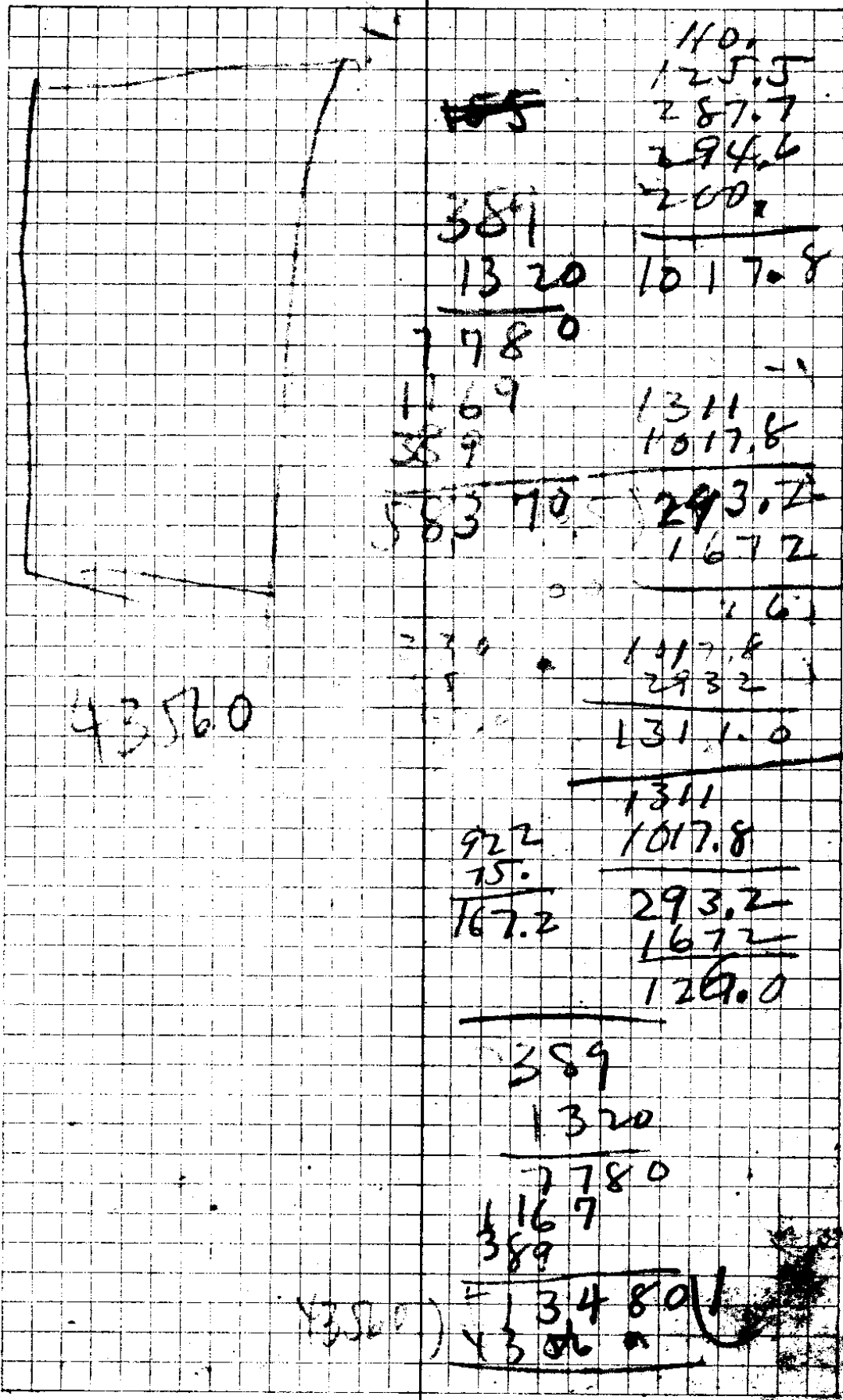

43560

~~105~~
 389
 1320
 7780

110.
 125.5
 287.7
 294.6
 200.

2
 4
 6
 3
 2
 8

1017.8

1169
 389

1311
 1017.8

583 10

293.2
 167.2

167.2

1117.8
 293.2

1311.0

922
 75.

1311
 1017.8

167.2

293.2
 167.2

1260.0

389
 1320

7780

1167
 389

3480

43560

3574

2.55

$\frac{51}{68} = \text{fall in } 113'$

Drain is 113' long
MH Sta 0+85

1	6.8 - 23 = 4.5	5.5 - 5.5 = 0	4.5
2	6.8 - 28 = 4.0		4.8
3	6.8 - 22 = 4.6 = M.H.		4.4
4	6.8 - 1.9 = 4.9		4.7
5	6.8 - 23 = 4.5		4.5
6	6.8 - 4.4 = 2.4		2.3

Geo Kuhn
Box 470

29

$\frac{2.5}{3.9}$
2.1

1.001

1.00

$$\begin{array}{r} 3.6 \\ 15 \overline{) 54} \\ \underline{45} \\ 9 \end{array}$$

$$\begin{array}{r} 35.2'' \\ 12 \overline{) 422} \\ \underline{360} \\ 62 \end{array}$$

$$\begin{array}{r} 54 \\ 47.8 \\ \underline{64} \end{array}$$

35/14

$$\begin{array}{r} 236 \\ 66 \\ \hline 170 \end{array}$$

$$\begin{array}{r} 236 \\ 153 \\ \hline 183 \end{array}$$

$$\begin{array}{r} 66 \\ 102 \\ \hline 132 \end{array}$$

$$\begin{array}{r} 92 \\ 66 \\ \hline 28 \end{array}$$

$$\begin{array}{r} 52 \\ 66 \\ \hline 118 \end{array}$$

$$\begin{array}{r} 312 \\ 312 \\ \hline 624 \end{array}$$

$$\begin{array}{r} 57 \\ 66 \\ \hline 123 \end{array}$$

$$\begin{array}{r} 342 \\ 342 \\ \hline 684 \end{array}$$

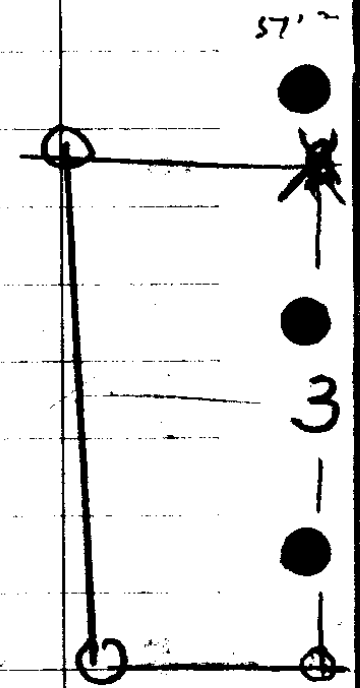

Set part cor Sec 2+3 from wh
 A.G. Oak, 26 ins diam,
 bears S. 35° E 821ks = 54'
 A G Oak 24" dia brs S 26° W 52' ^{34'}
 A Y. Oak 10" dia N 62½° E 337'
 " " 20" " N 50° W 577'

Cor 2, 3, 10 + 11
 16" Y. Oak S 90° W 1445 ks } northern
 18" " S 160° E 1668 " } trees
 = 293.7'
 = 1100.9'

Set 3+10 = 1/4 cor
 15" Y Oak S 86° W 563 L
 18" " N 82° W 536 L

T 28 S R 5 W

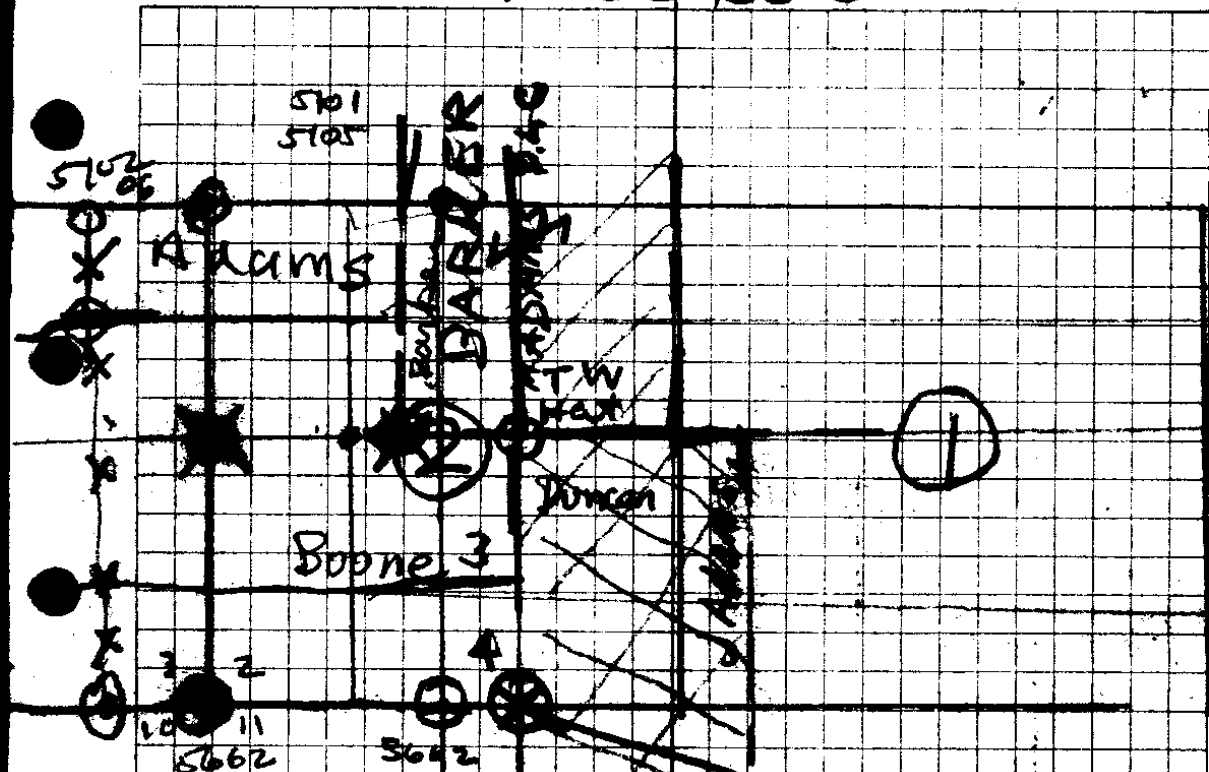

10 11 5662 3 2 4 5662
 NE ca. 41 = 1-105

NE ca. 41 = 1-104 12

N Bay $\frac{34}{3} = 1-104$

1/2 corner 2+3 - 1923 - Stewart
 Boone + Oliver Patterson

Set Rock 9" B.O. N 20 W 12" S 11 E
 4" W.O. S 34 1/2 E 31 1/2 S

N Bay Sec 3 - 1917 = Freen

1" x 30" G.P. Pipe
 36" hole cap S 32 W 2.36 ch
 24" hole cap S 32 W 2.36 ch
 1" x 30" G.P. Pipe N 21 1/2 E 35.14 ch

NE ca. 41
 35/14 15" " N 21 1/2 E 129.7 ch 1916

35/14 15" " N 21 1/2 E 129.7 ch 1916

Open Book 17 c

1135.5'

End =

N. E. W. "

LINE"

S	85.5 Flat	85.5
S.	300 Flat	300.
South	300' $8^\circ =$	990 = 297.0
Point on Twp 2.	South 453.0 F V	453.0

N + S Fence is 574' W of NE cor sec

E	4.0 Flat	
E	70' 24°	63.9
E	300' 23°	276.1

which is 915 of fence

E	291.0 9°	Less 7.0 = 284.0
E	78.0 18°	.951 74.1
E	300 8°	.990 297.0
E	15.0	} thru Rose Briars 40.0
E	25.0	
E	297.0 $-15\frac{1}{2}^\circ$.964 286.3
E	300.0 -13°	.974 292.2
E	80.0 Flat	.09 80.0
E	130.0 $+19^\circ$.943 122.6
E	150.0 $+16^\circ$.961 144.1
E	279.0 $-8\frac{1}{2}^\circ$.989 275.9
E	160.0 -10°	.985 157.6

1/4 Sec 3

$$\begin{array}{r}
 453 \quad 3 \\
 297 \\
 300 \quad 3 \\
 \hline
 85.5 \\
 \hline
 1135.5
 \end{array}$$

$$\begin{array}{r}
 453 \\
 297 \\
 300 \\
 \hline
 85.5 \\
 198. \\
 \hline
 1333.5 \\
 198 \\
 \hline
 1135.5
 \end{array}$$

$$\begin{array}{r}
 453 \quad 3 \\
 297 \quad 3 \\
 300 \quad 3 \\
 \hline
 85.5 \\
 297. \\
 164 \quad 2 \\
 295.5 \quad 3 \\
 53.5 \quad 4 \\
 291. \quad 3 \\
 252.3 \quad 3 \\
 \hline
 2488.8
 \end{array}$$

$$\begin{array}{r}
 2650 \\
 2488.8 \\
 \hline
 151.2
 \end{array}$$

$$\begin{array}{r}
 1320 \\
 1135 \\
 \hline
 1691.85 \quad 10 \\
 165 \\
 \hline
 200 \\
 165
 \end{array}$$

				986	
		S 95		$9\frac{1}{2}^\circ = 93.6$	
		S 243		$8\frac{1}{2}^\circ = 989$	240.3
		S 300		$5^\circ = 996 = 298.8$	
1321'	}	S 300		$16^\circ = 961 = 288.3$	
		S 300'		$19\frac{1}{2}^\circ = 943 = 282.9$	
		S 119.0		$10^\circ = 985 = 117.2$	
S End		→			
Final Line					
		S 56	F		
		S 84	F		
		S 300'		$10^\circ = 985 = 295.5$	
		S 161.0		$17^\circ = 954 = 153.9$	
		S 223.0		$21^\circ = 933 = 208.0$	
		S 184.0		$12^\circ = 972 = 179.9$	
		S 226.0		$14^\circ = 970 = 219.2$	
				970	
		B Set up			= 4011 Rd
		S 27.5			
		S 151.3	F		
		A = $\frac{2385.8}{2468.8}$			
		S 2685		$6^\circ = 994$	252.3
		S 300		$14^\circ = 970$	291.0
		S 53.5	F		53.5
		S 300'		$10^\circ = 985$	295.50
		S 164	Flat		164
		S 200		$8^\circ = 990$	198

$\odot 2390$ $\odot 2920$
 170 170 170 170

958
 239
 1604
 2948
 1912
 228.684
 50
 292
 570

2685
 10740
 24165
 252390
 28
 21
 2030
 514

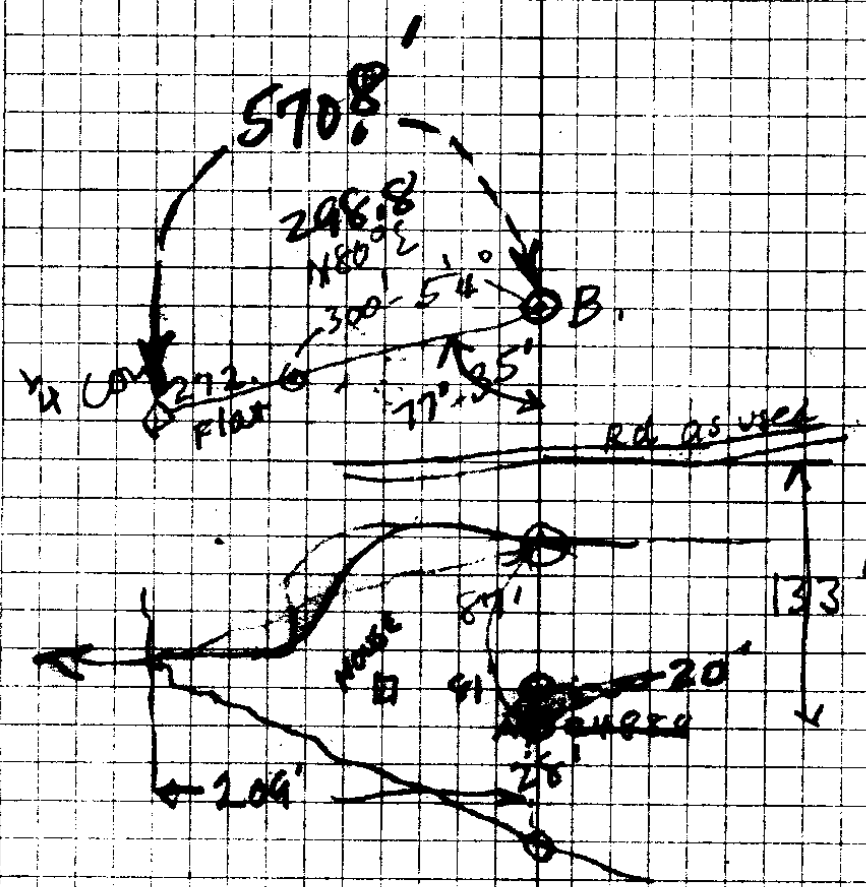

1513
 22
 1758

35/14

Aug-4-1941



$50^{\circ}11'W$ { Mon Aug 4
 3-05-52
 Vert 46°
 Horiz $67^{\circ}21'$

3-06-35
 $45^{\circ}45'$
 H- $66^{\circ}59'$

3-09-21
 Vert $45^{\circ}05'$
 H $68^{\circ}10'$

3-10-38
 V $45^{\circ}30'$
 H $68^{\circ}30'$

SUN $57^{\circ}W$

~~etc.~~

Long - $123^{\circ}15'$

Lat $43^{\circ}10'$

8 hrs - $12^{\circ}57'' + 3-05-52 = 11^{\circ}18'49''$

8 - $12-17 + 3-06-35 = 11^{\circ}19'30''$

AV = $11^{\circ}19'09''$

Ait 46

45-45

$2 \overline{) 91 45} = 45^{\circ}52'30'' = \text{alt.}$

$30 \ 30$
 ~ 2

$66^{\circ}59'$

$67-21$

$\therefore 2 \overline{) 134-20}$
 $67-10 = 5$

$67-21$

$67-10$

$30^{\circ}11'E$

35/18

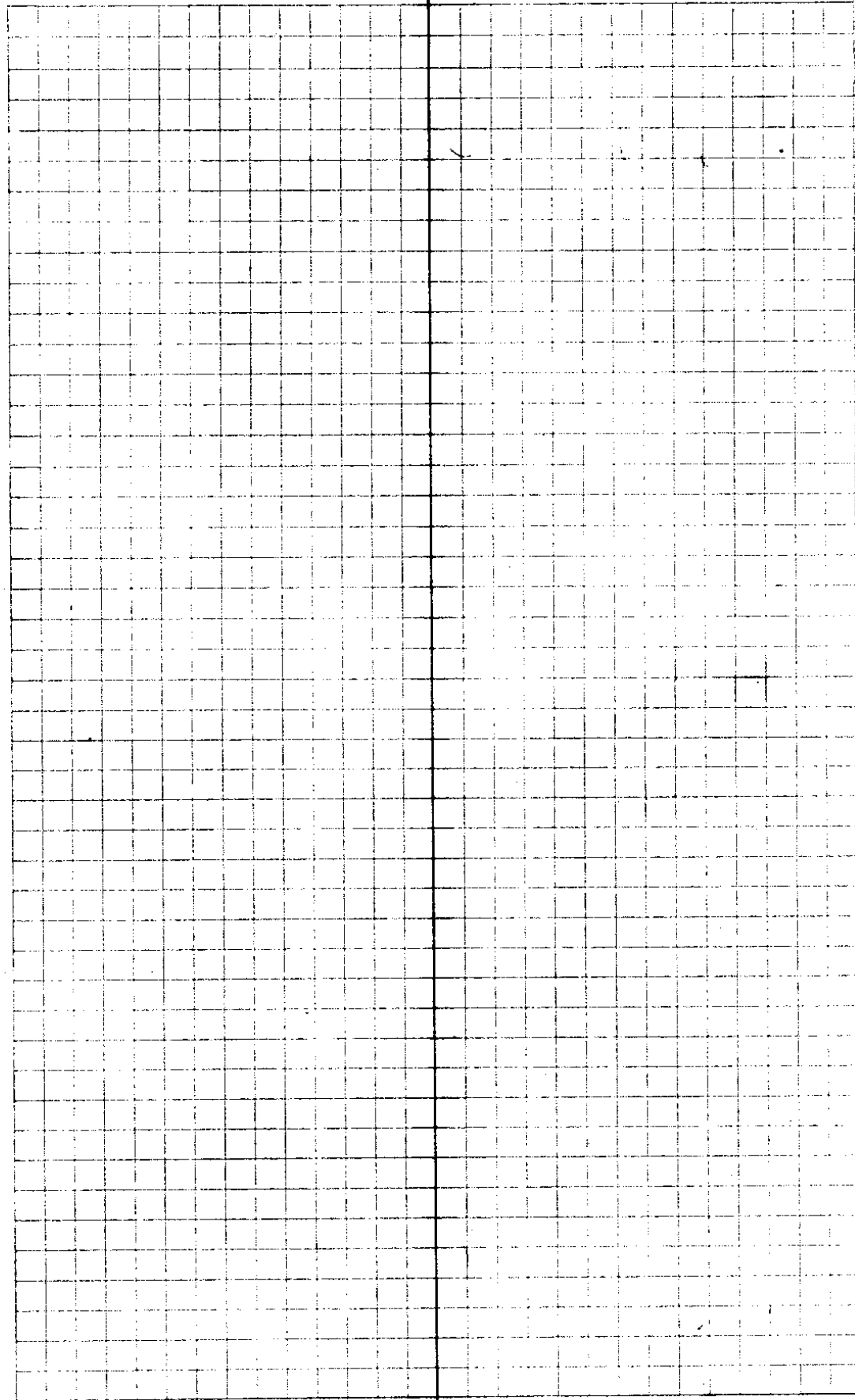

DI-SE

CS FILE FOLDER

CONTAINS

MORE

INFORMATION