

RIGHT OF WAY
OF
TRUCK LOGGING ROAD
FOR

L. B. & L. LOGGING CO.; SITCUM, ORE.

MAR. 1941.

SCALE, 1" = 1000 ft

Sec. 9, T. 28 S.; R. 9 W.; Will. Mer., Coos County, Ore.

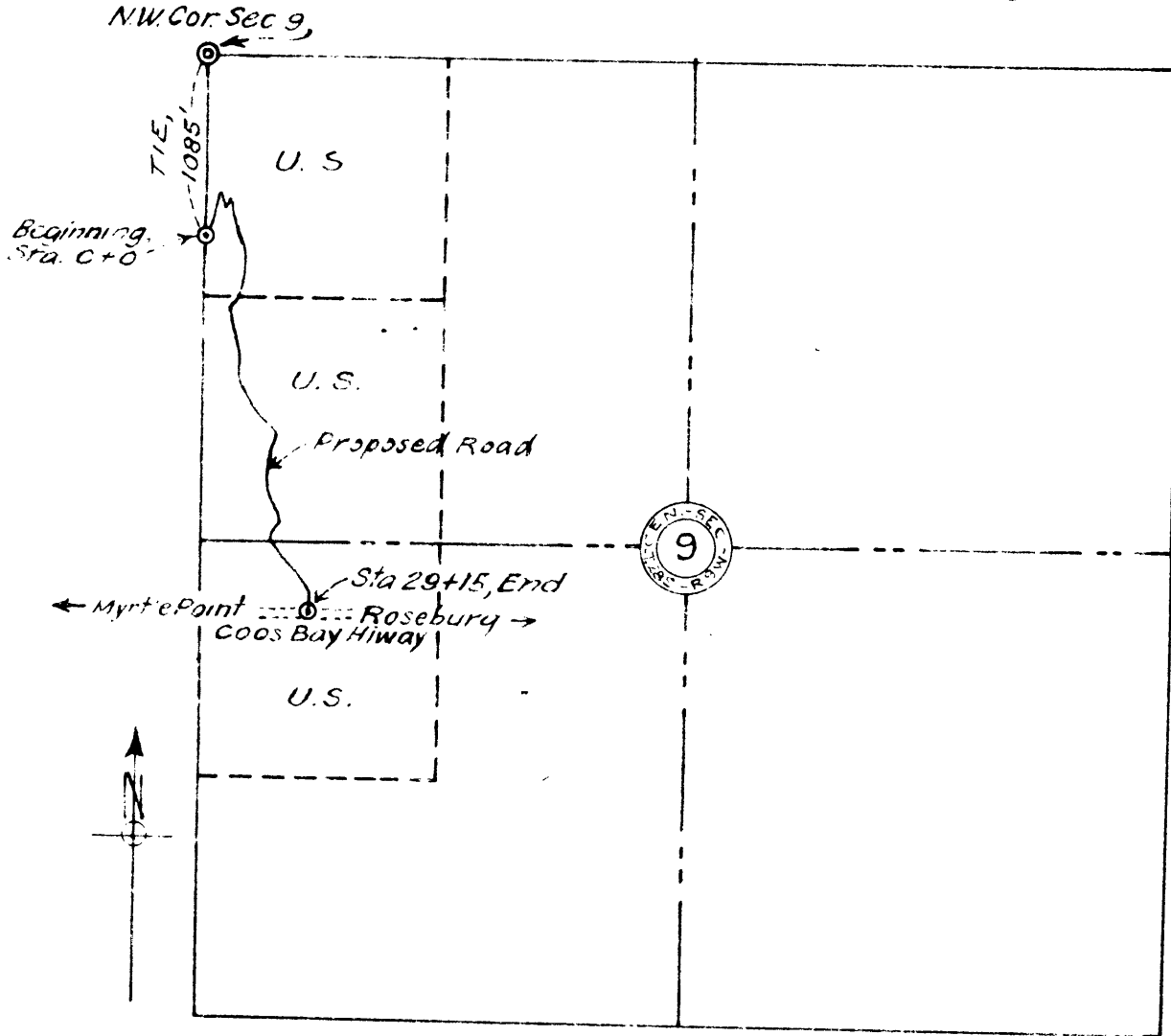

DEPARTMENT OF THE INTERIOR

1941.

Persuant to the provisions of the Act of Jan. 21, 1895 (28 Stat. 635) as amended by Sec. 1 of the Act of May 11, 1898 (30 Stat. 404), and under that certain section of the Act of June 9, 1916 (39 Stat. 218) making applicable said Acts of 1895 and 1898 to all Oregon and California Railroad lands, title to which is revested in the United States by the said Act of 1916, permission is hereby granted the "L. B. & L." Logging Co. to use the right of way for the Truck Logging Road shown on annexed map, subject to all valid existing rights and reserving right of way for canals or ditches constructed by authority of the United States.

Secretary