

Lot 5, Sec 17, O. & C.



DATA ACCOMPANYING APPLICATION FOR  
 WATER PIPE LINE RIGHT OFWAY  
 FOR BONANZA MINES INC. OF  
 SUTHERLIN OREGON.  
 THRU LOT 5, SEC. 17, T25S; R4W, WIL. MER.  
 DOUGLAS COUNTY, ORE  
 MAY 1941 AB. SCALE, 1" = 1000.'

34-54

C. S. File No. \_\_\_\_\_

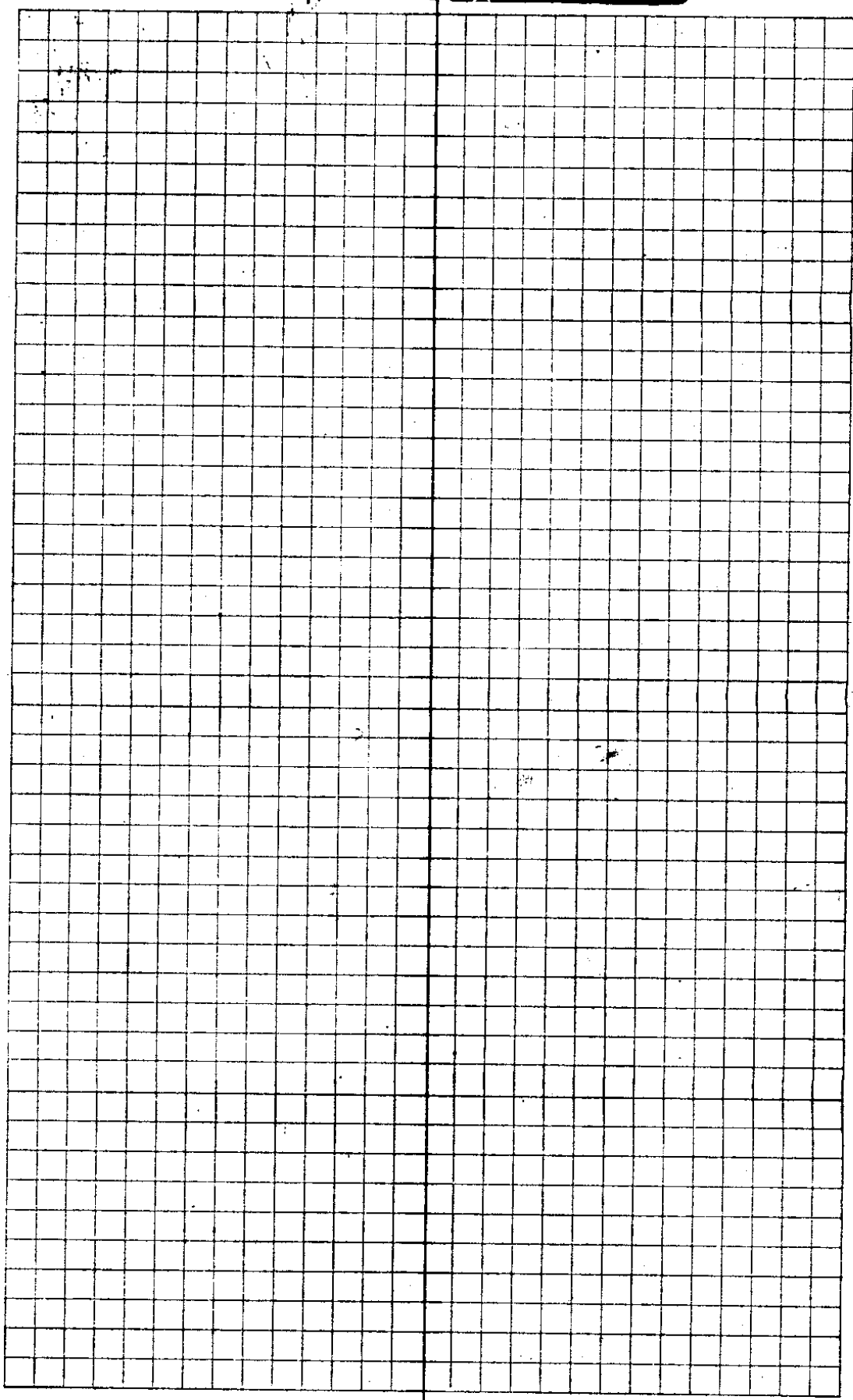

$$\begin{array}{r} 89 \\ 140.4 \\ \hline 229.4 \end{array}$$

4

$N68^{\circ}W$  89.0 ) CC =  $N68^{\circ}13'W$

3 P.O.L  $89.4$

$N68^{\circ}W$  140.4 ) CC =  $N68^{\circ}13'W$

2  $\Delta 7^{\circ}20'L$

$N60^{\circ}W$  90.1 ) CC =  $N60^{\circ}53'W$

1  $\Delta 17^{\circ}24'L$

1

$N43^{\circ}W$  298.0 ) CC  $N43^{\circ}29'W$

OTO

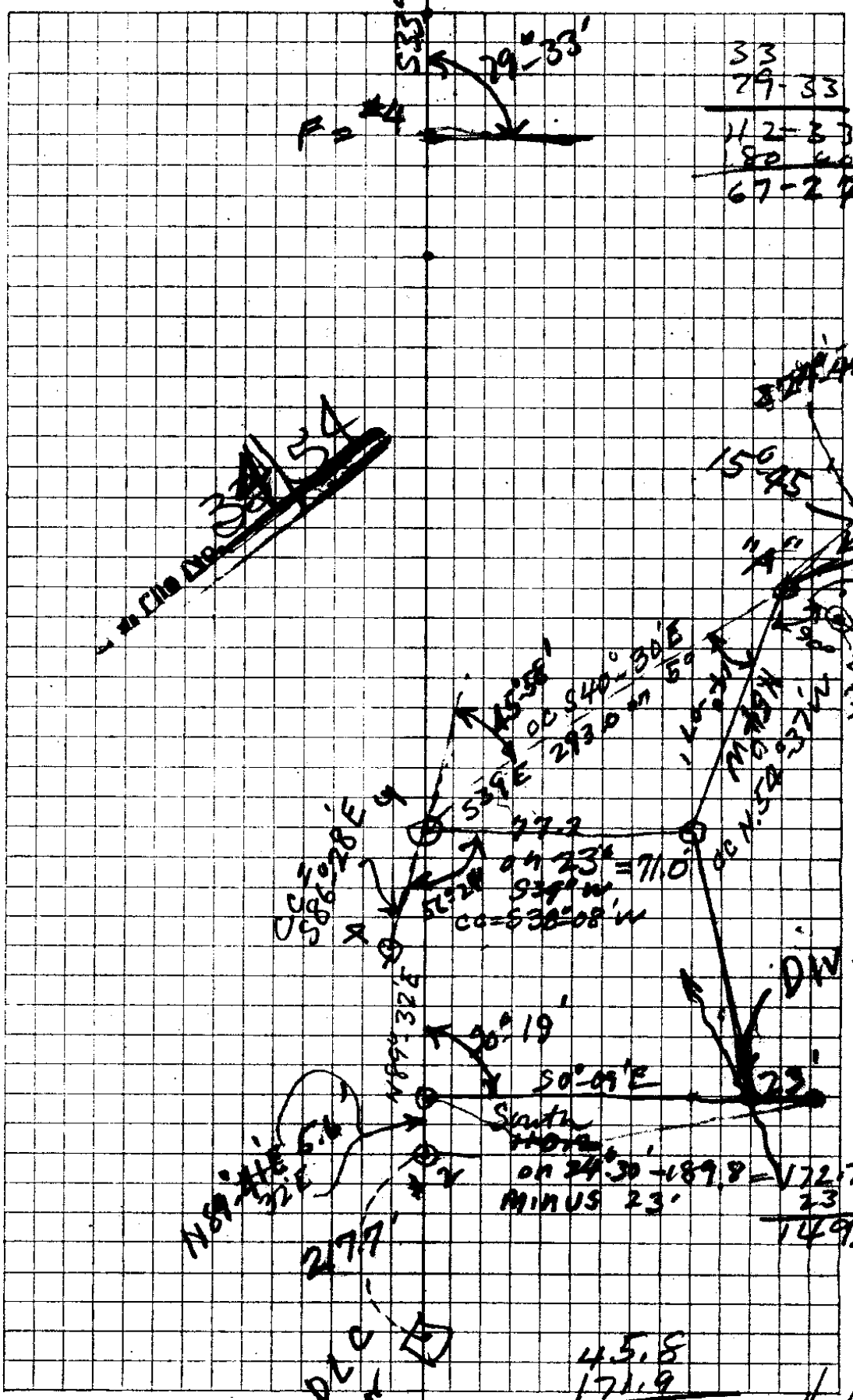

33
79-33
112-33
180
67-27

on 24.30 - 189.8 = 172.7  
 MINUS 23'  
 23  
 149.7

45.8
171.9
217.7
5.6
223.3

34/54

~~N. Ch. Dip.~~

N. Ch. Dip.

DLC

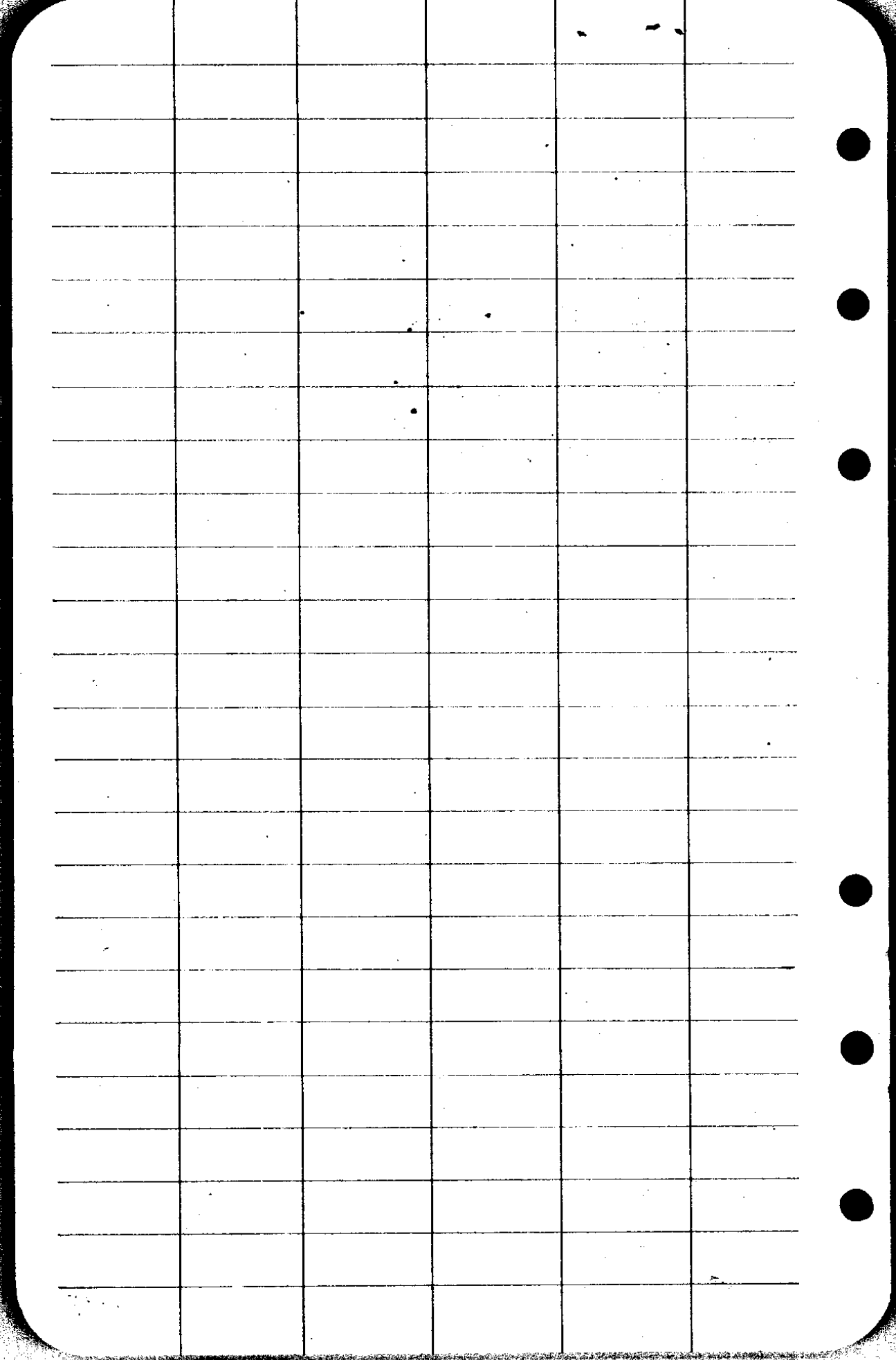

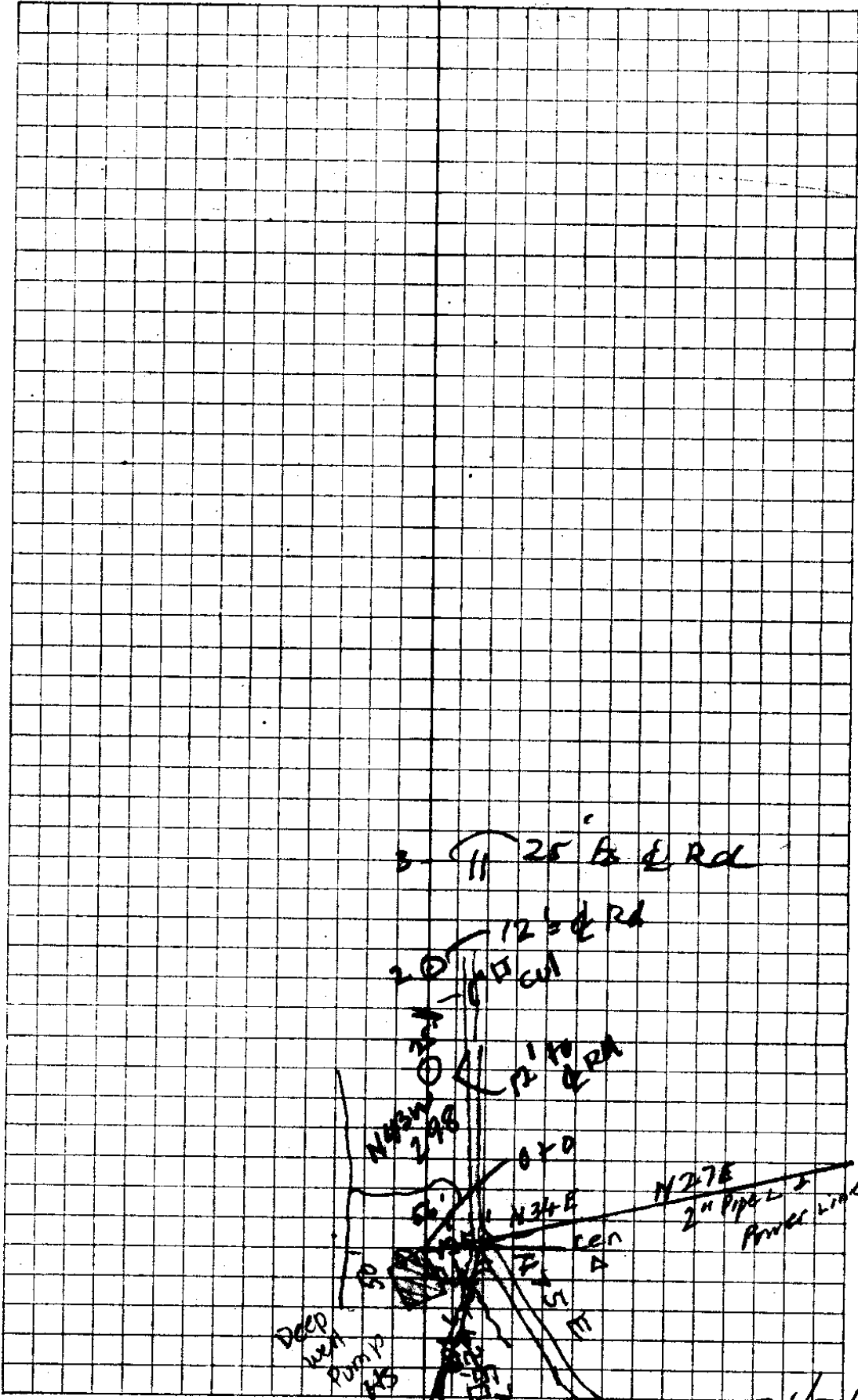

C. S. File No. 34/54

S68°E CC = S68°-13'E

F = #4

S33°W 41.7' CC S32°-14'W

E Δ 88°-25'R

S56°-30'E 348.8' CC S56°-11'E

"D" Δ 22°-07'L

S32½°E 219.7

CC S34°-04'E

"C" Δ 22°-24'L

S10°E 210.4

CC S11°-46'E

"B" (R side road) 7W Δ 12°-55'R

Cr. 10'R  
40'R = Pipe L

(R side) 7W S24°E 299.8' CC S24°-45'E

Pa A Δ 15°-45'R

40'R = Pipe L

S39°E 293°-00'-50" - 291.9' CC = S40°-30'E

#5

Art Wells

Noah

18060/  
89-41  
90-19

3002  
1102  
1894

CS FILE FOLDER

CONTAINS

MORE

INFORMATION