

34-47

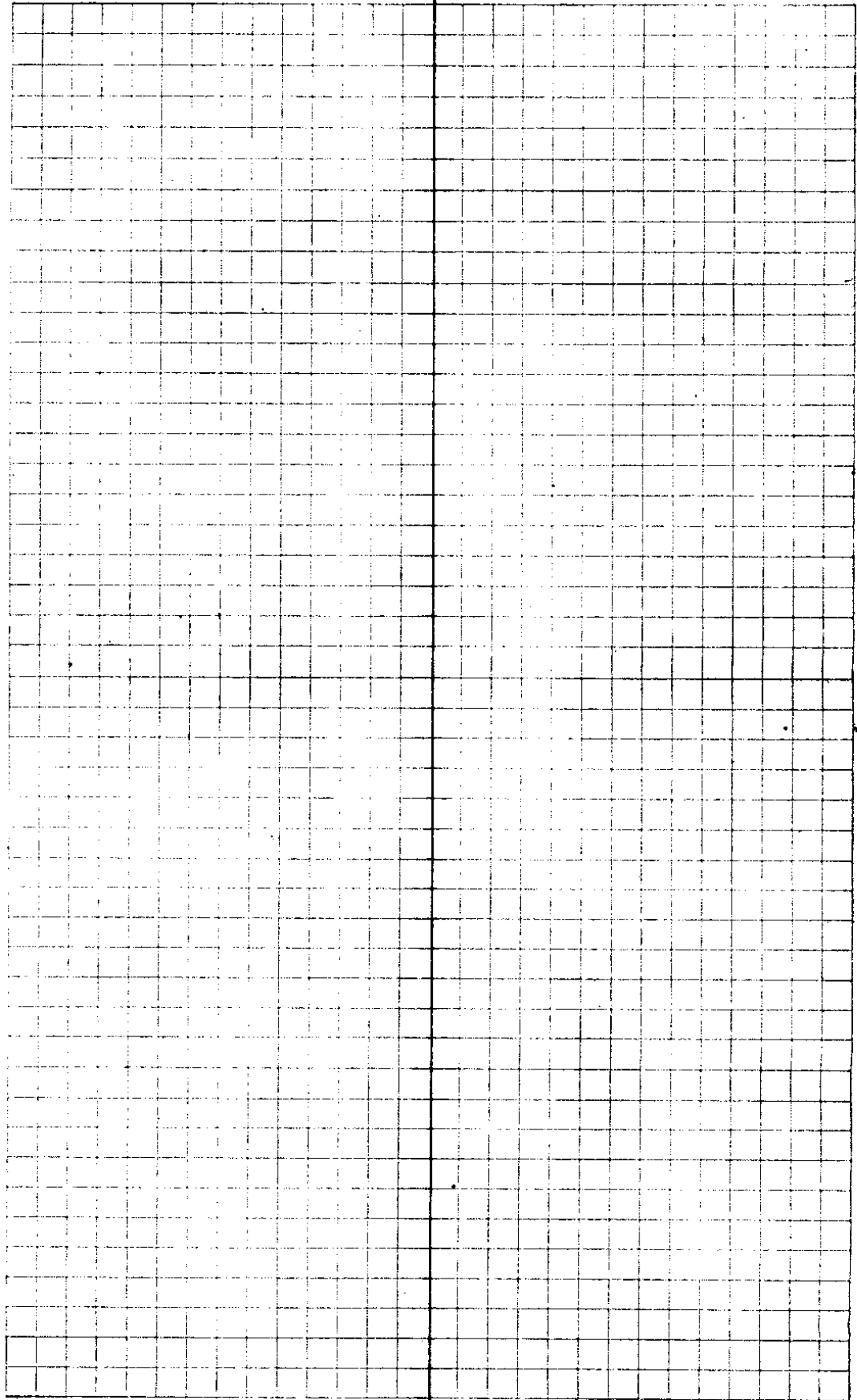

Emmett

66
23.5
199
167.5
366.5

100500
3350
1675
2100

50
64.5
114.5

615.55) 2,200.00 (35
154665
353350
307775
455758

83.75
157.50

83.75
335.00

0035

83.75
167.5
199

83.75
251.25
366.5

167.5
50
64.5
114.5
199
114.5
241.5

12 450.25) 2,200.00 (488
90050
299500
270150
293500
270150
278000

67.75
616.95

366.5
366.5

83.75
20266

293500
270150
23350

617.25
615.55
83.75
699.30

50250
167550
2227750

Setup on Line bet 2+3
at NW corner 2

Fri Apr 25

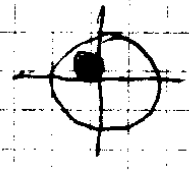

2-59

Horiz $87^{\circ}55'$

$r = 43^{\circ}00'$

$562^{\circ}W$

244

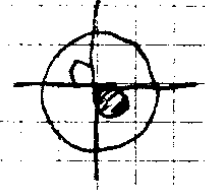

3-01-15

Horiz $87^{\circ}43'$

$r = 43^{\circ}05'$

$562^{\circ}W$

43

43 05

43-02

8 hrs - 13 min = 21"

Lat. $43^{\circ}13.7''$

Long. $123^{\circ}20.4''$

Rec.

87-55

87-43

175-38

87-49

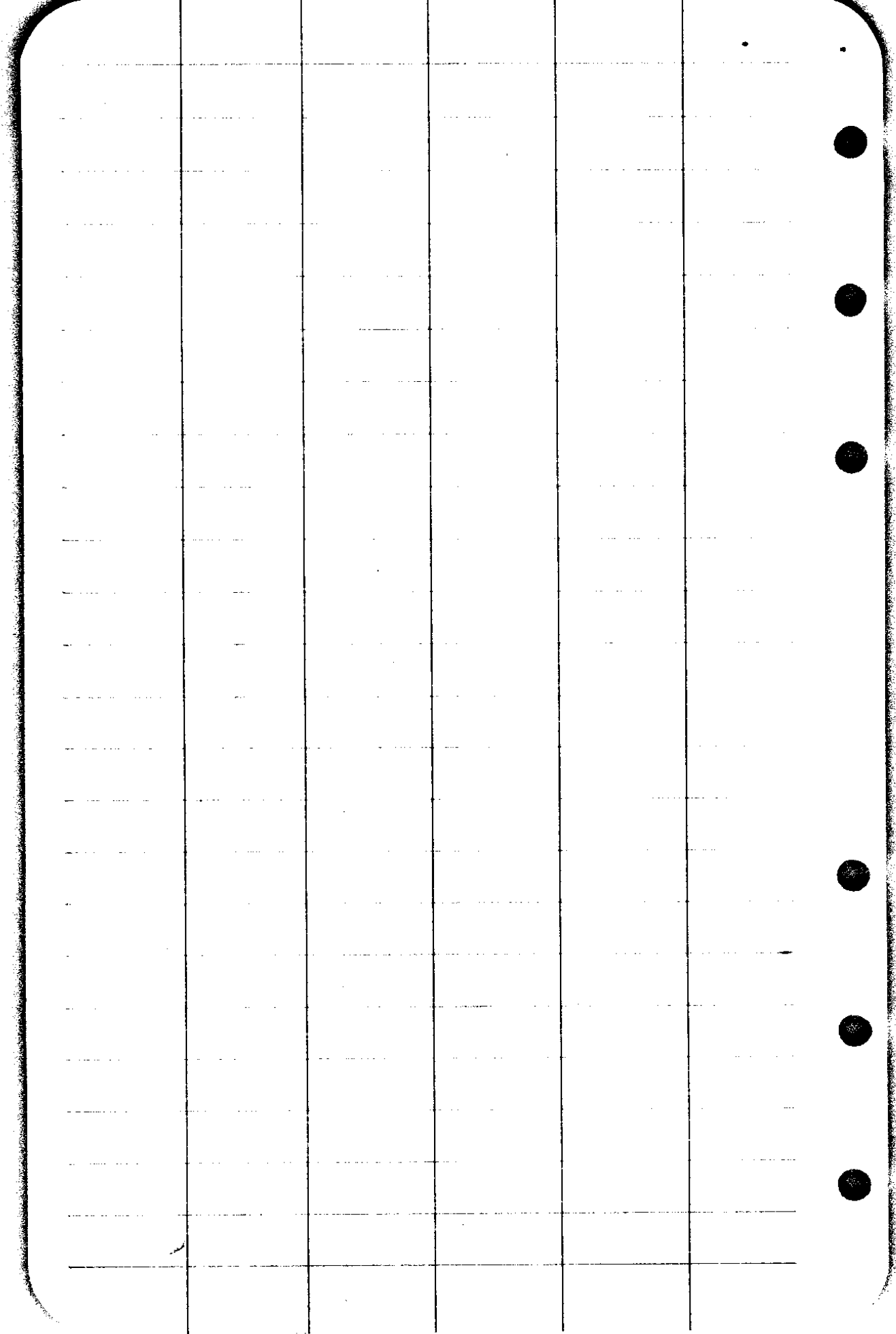

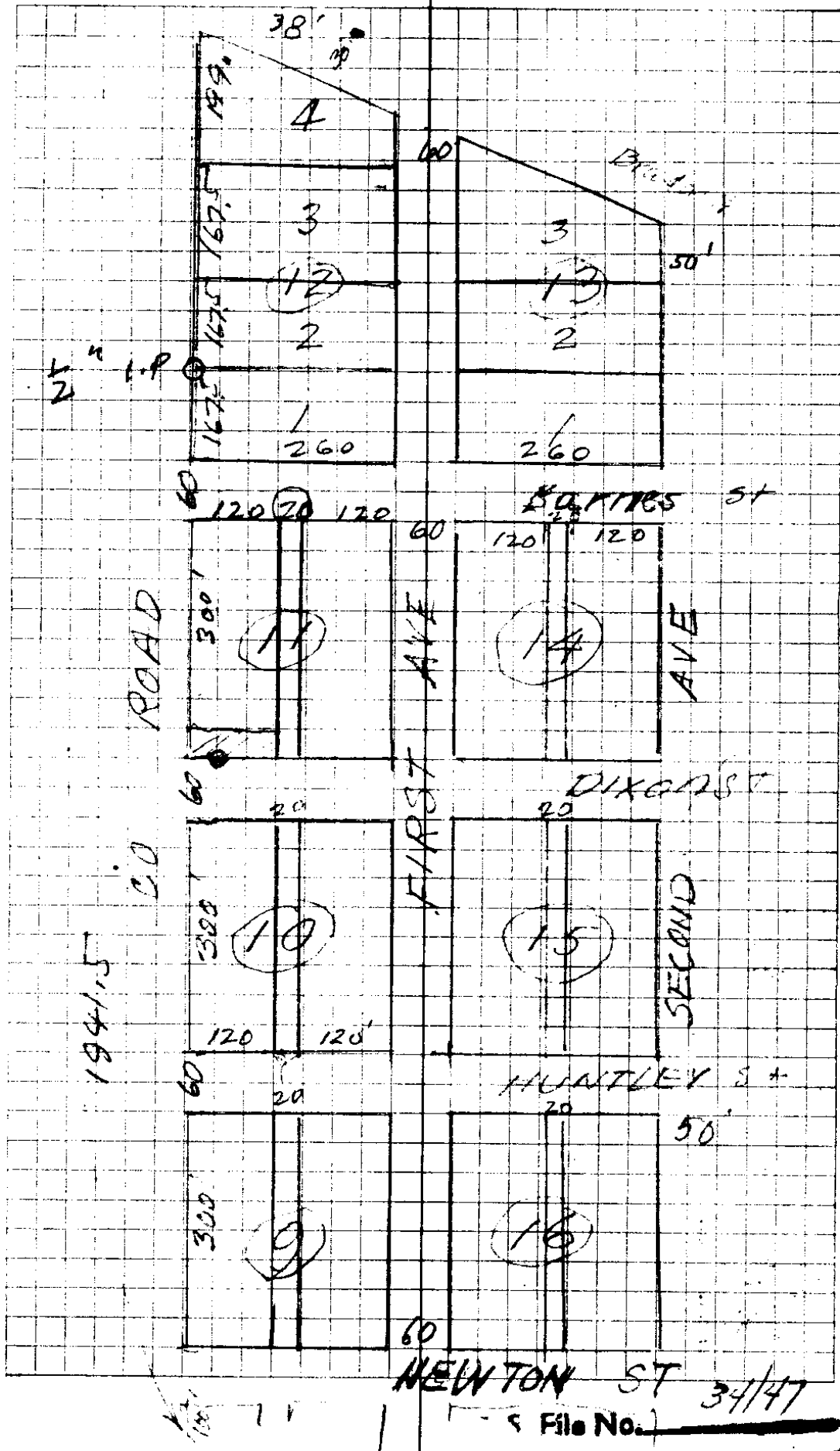

File No.

34/47

30.00

42

257

30.00

25

50

20

20.4

20.4

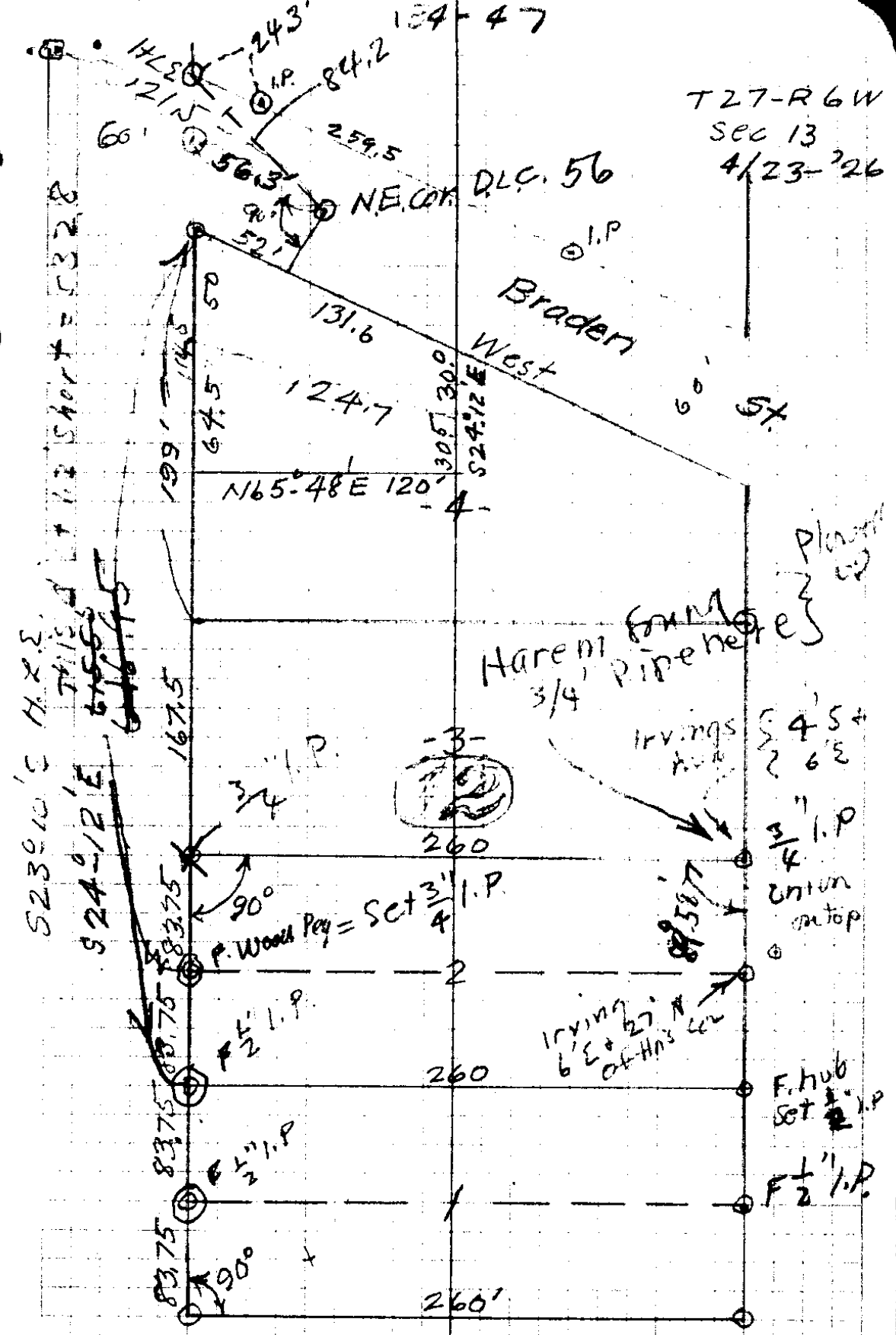

T27-R6W
 Sec 13
 4/23-26

S23°10' E H.X.S.
 715.5
 675.5
 676.45
 676.45

NE. COR. D.L.C. 56
 I.P.

Braden
 West

Harent 3/4' pipe here
 Irvings

Union
 on top

F. hub
 set 1/2" I.P.
 F 1/2" I.P.

Morris E.
 M.B. DeLaat

C.S. File No. 24/47

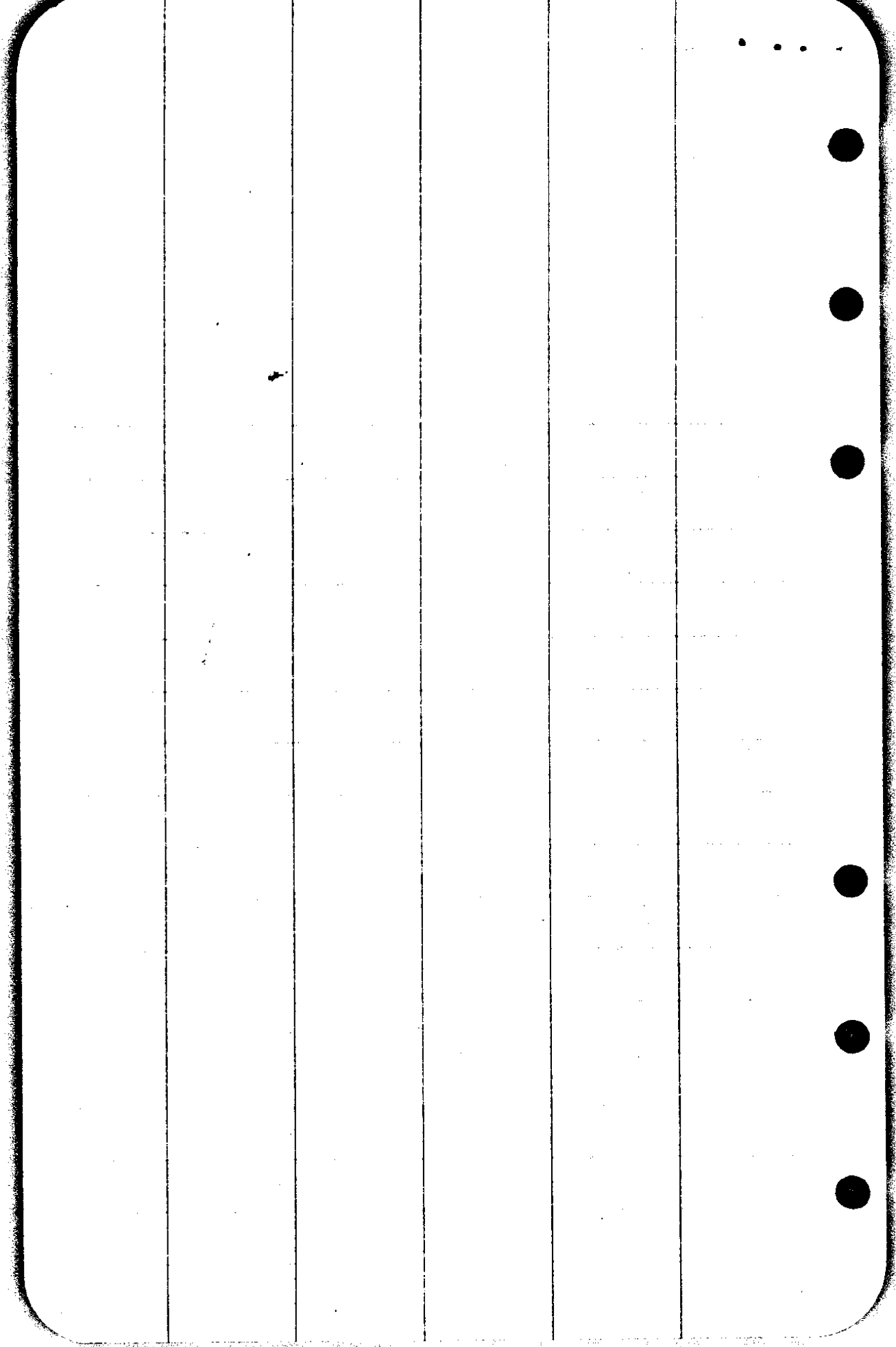

CS FILE FOLDER

CONTAINS

MORE

INFORMATION