

IMPROVEMENTS ON & BOUNDARIES OF  
 LOT 3,  
 WESTMORELAND ADDITION TO CITY OF ROSEBURG,  
 DOUGLAS COUNTY, OREGON.

Surveyed Oct. 10, 1940. Scale, 1"=12 ft.

This is to certify that I have surveyed the above described property and that the improvements described hereon and shown on this survey are within the property lines.

*Arthur Boyer*  
 Ore. Reg Civil Engr.

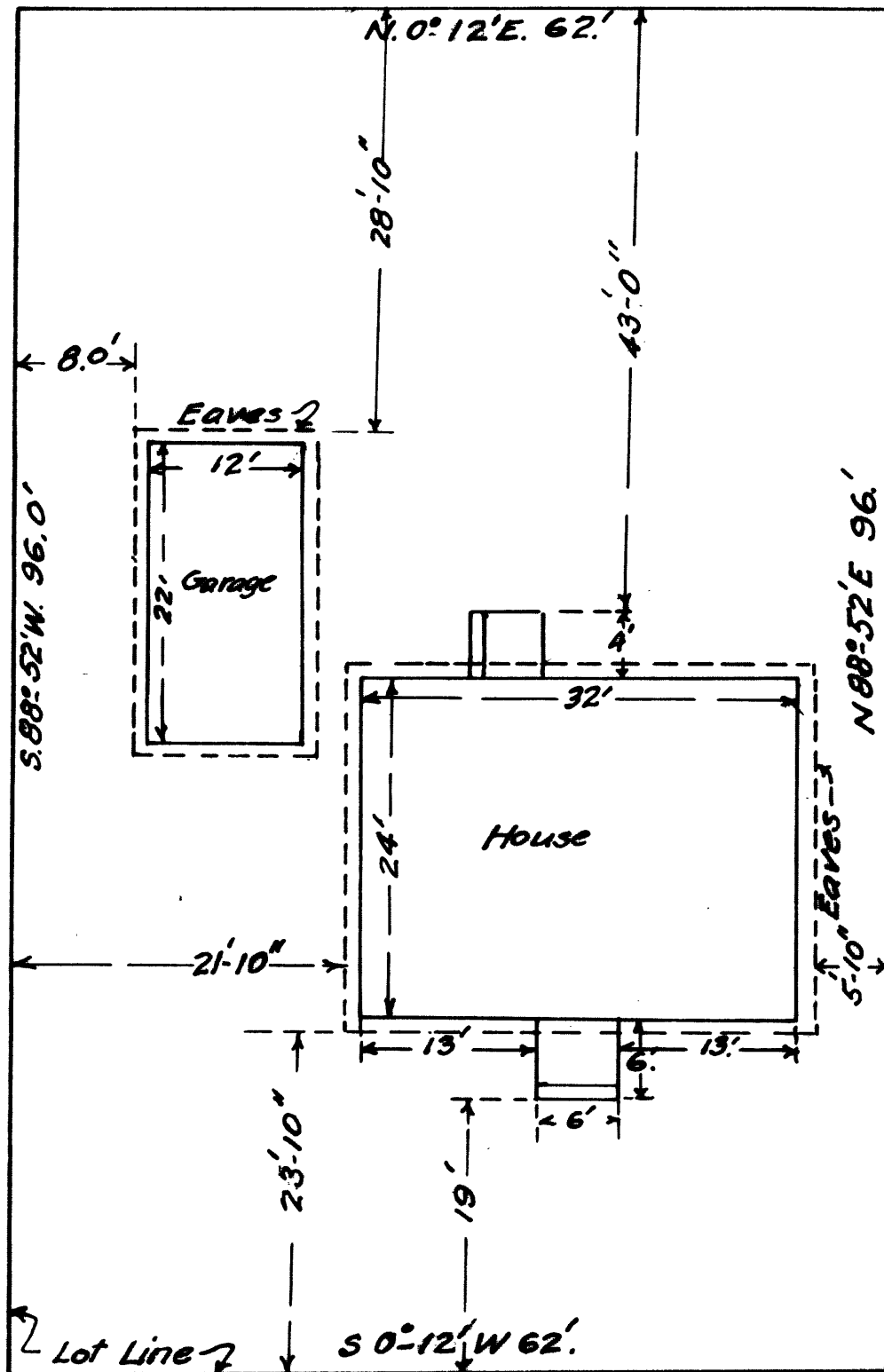

COREY AVE. (PAVED)