

UNRECORDED
LARKIN RICE TRACTS
Sec. 31 T25 S R2 W
County Assessors Office
Scale 1" = 50'

L. M. Rice Survey

Sec. 31 T. 25 S. R. 2 W.

Jan. 6 & 7 - 1941

N. E. Richardson
Harvey Epstein Jr.

Sta DIST LA RA CC M.C.

9

4737 4°04'

S13²49'E S10½ E

8

2540 24°24'

S9²45 E S6° E

7

1848

27°15' S14⁵30 W S18½ W

6

1501

82°41' S12¹36 E S9½ E

5

1335

11°26' N85-08 E N84° E

4

802 5°54'

N73³47 E N74½ E

3

1537 17°52' L

N79³V1 E N81° E

2

966

12°12' S82³⁷37 E S82¼ E

Δ 1

688

N85-11 E N86° E

NWCOT
Sec. 31

Sta	Dist	LA	RA	CC	M.C.3
-----	------	----	----	----	-------

Hub
2

46°12'

~~S67°5'E~~ S67½°E

Hub
1

171⁶ 34°34'

~~S23°3'E~~ S21½°E

12

223⁵ 44°03'

~~S11°3'W~~ S13°W

11

258⁸

66°49' S55°3'W S54°W

10

551¹

2°14' S11°35'E S9°E

9

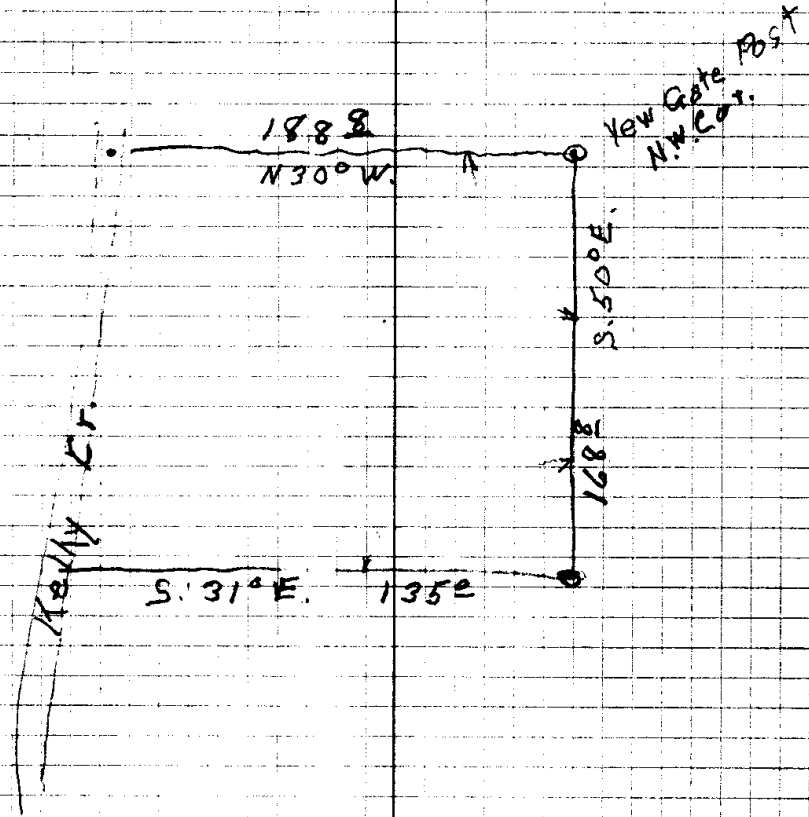

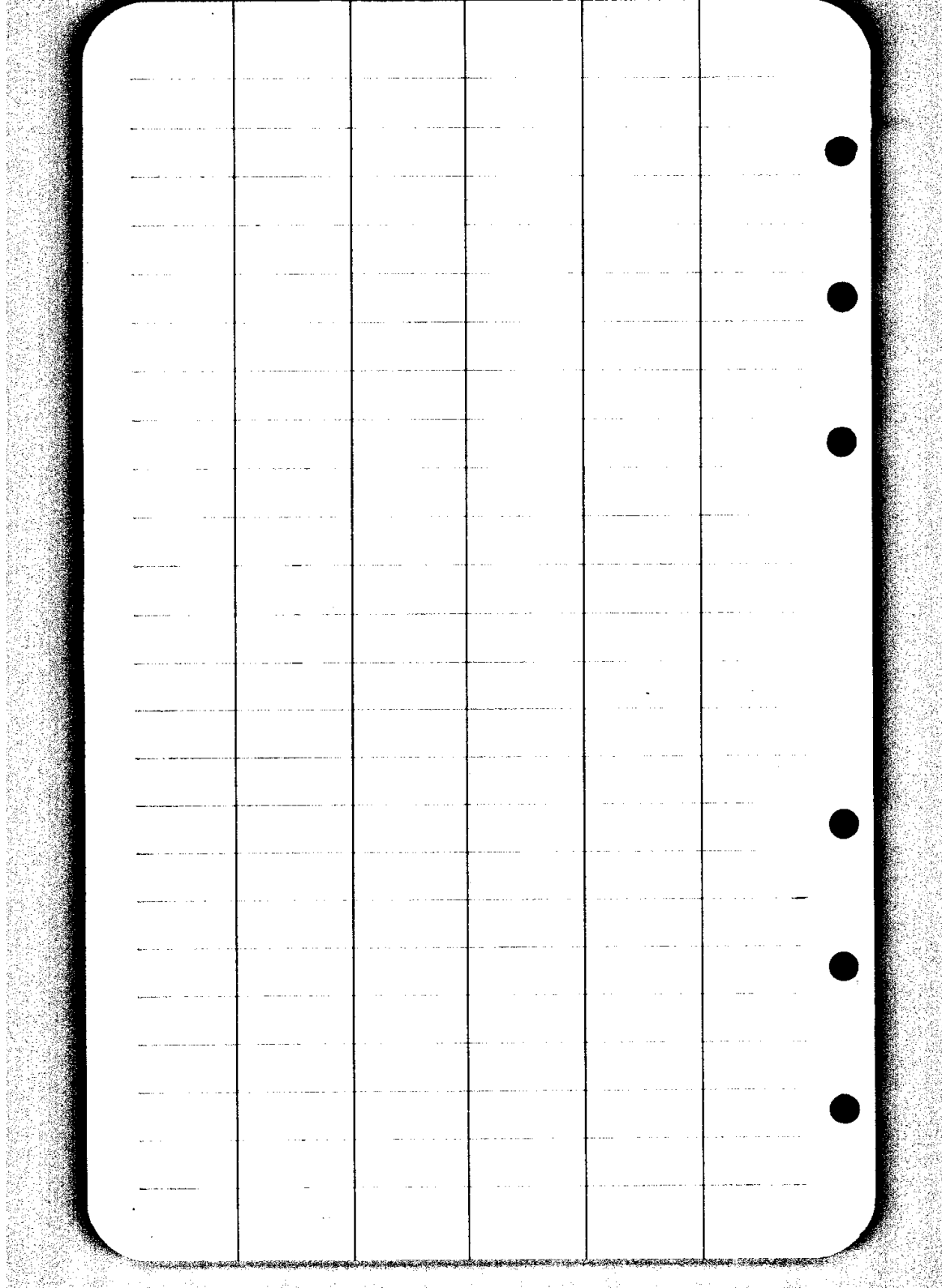

Larkin Rice

Ditch Line

Feb. 13-1944

NE Richardson

V. 34

E. 33

Sta	Dist.	L	R	M.C.
9	918	1003'		N66°W N.66°19'W.
8	1454	16°30'		N64 ³ / ₄ W. N.65°16'W.
7	817		44°36'	N48 ¹ / ₄ W. N.48°46'W.
6	652		27°14'	S87 ³ / ₄ W. S86°38'W.
5	480	139°59'		S61°W. S59°24'W.
on Ditch 4	1390		4°01'	N20 ¹ / ₂ E N19°23'E
3	2077		8°09'	N16 ¹ / ₂ E N15°22'E
2	1508		18°35'	N7°E. N7°13'E.
Δ 1	2182		57°53'	N11°W. N11°22'W
SW Cor Lot 1				N68°W. N69°15'W
S.E. Cor Lot 2				

Reservoir at Sta. 5
8' X 8' X 6'

Hub 4 on Ditch Line

120e
96.7 + 24°55'
87.7
120.0
207.7

Sta	Dist.	L	R	M.C.
20	176 <u>5</u>		46°52'	N32°W N32°09'W
19	50 <u>2</u>		27°13'	N79°W N79°01'W
13 18	87 <u>6</u>	33°41'		S.73°W. S73°46'W
12 17	79 <u>0</u>	49°37'		N72°30'W N72°33'W
" 16	71 <u>5</u>	3°12'		N.22°W. N22°56'W
10 15	75 <u>7</u>	29°33'		N19½W. N19°44'W
9 14	94 <u>7</u>		33°26'	N8½E N9°49'E
8 13	69 <u>4</u>	4°41'		N24½W N23°37'W
7 12	160 <u>4</u>		15°34'	N19¾W N18°56'W
6 11	121 <u>2</u>		8°50'	N35¾W N34°30'W
5 10	88 <u>0</u>		22°59'	N43½W N43°20'W
4 9				

L.H. Bell Lot

Sec. 21 T. 25-2

C. S. File No. 34/53

L

R

MC

179-60

100-28

79-32NW Cor
Bell Lot

103.6

52°56' N 61°W N. 60°09'E

Hub 2

150.8

18°35' N. 7°E. N 7°13'E.

Hub 1

218.2

N 71°W. N 11°22'W

20 + 1
SW Cor

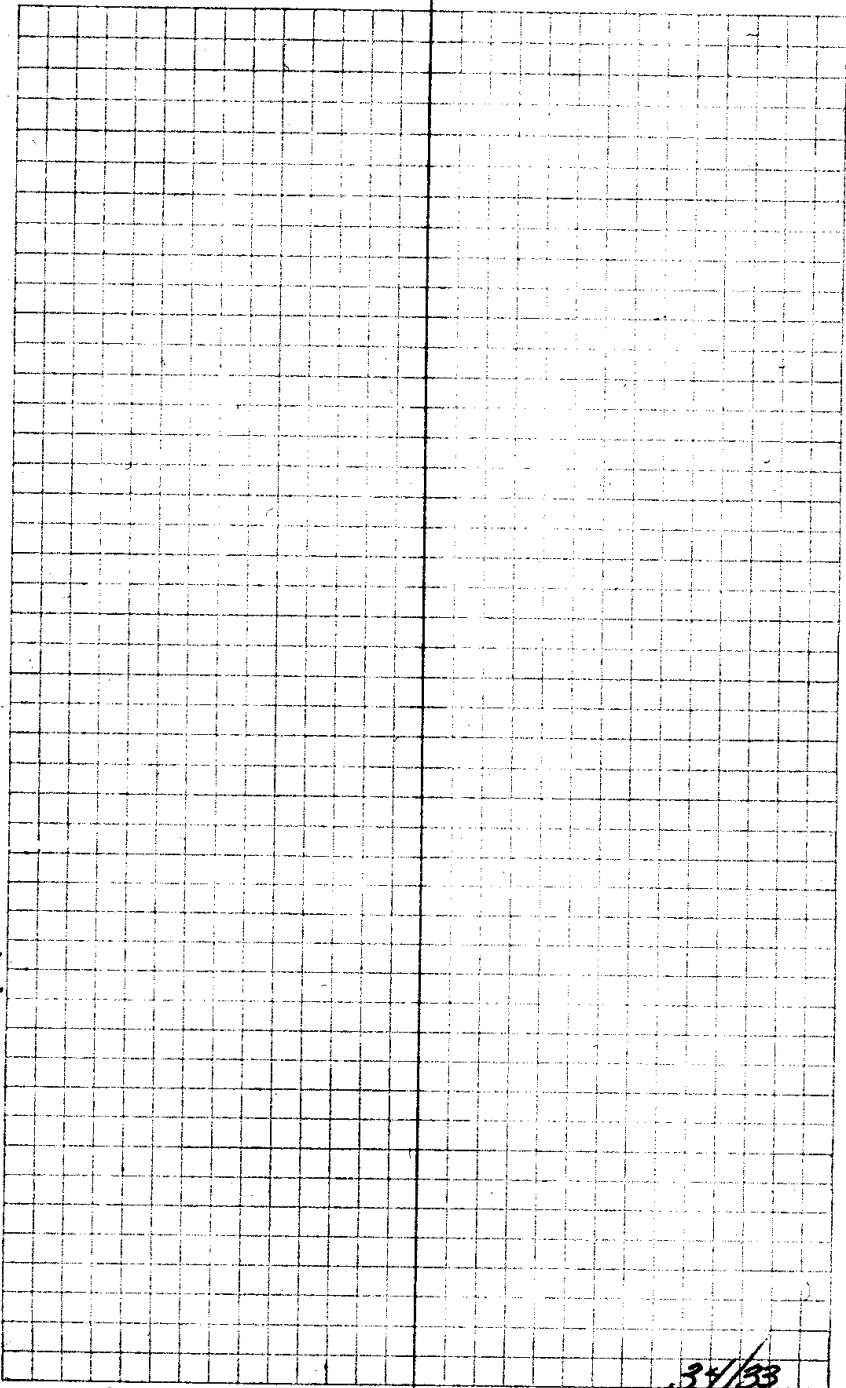

C. S. File No. 34/33

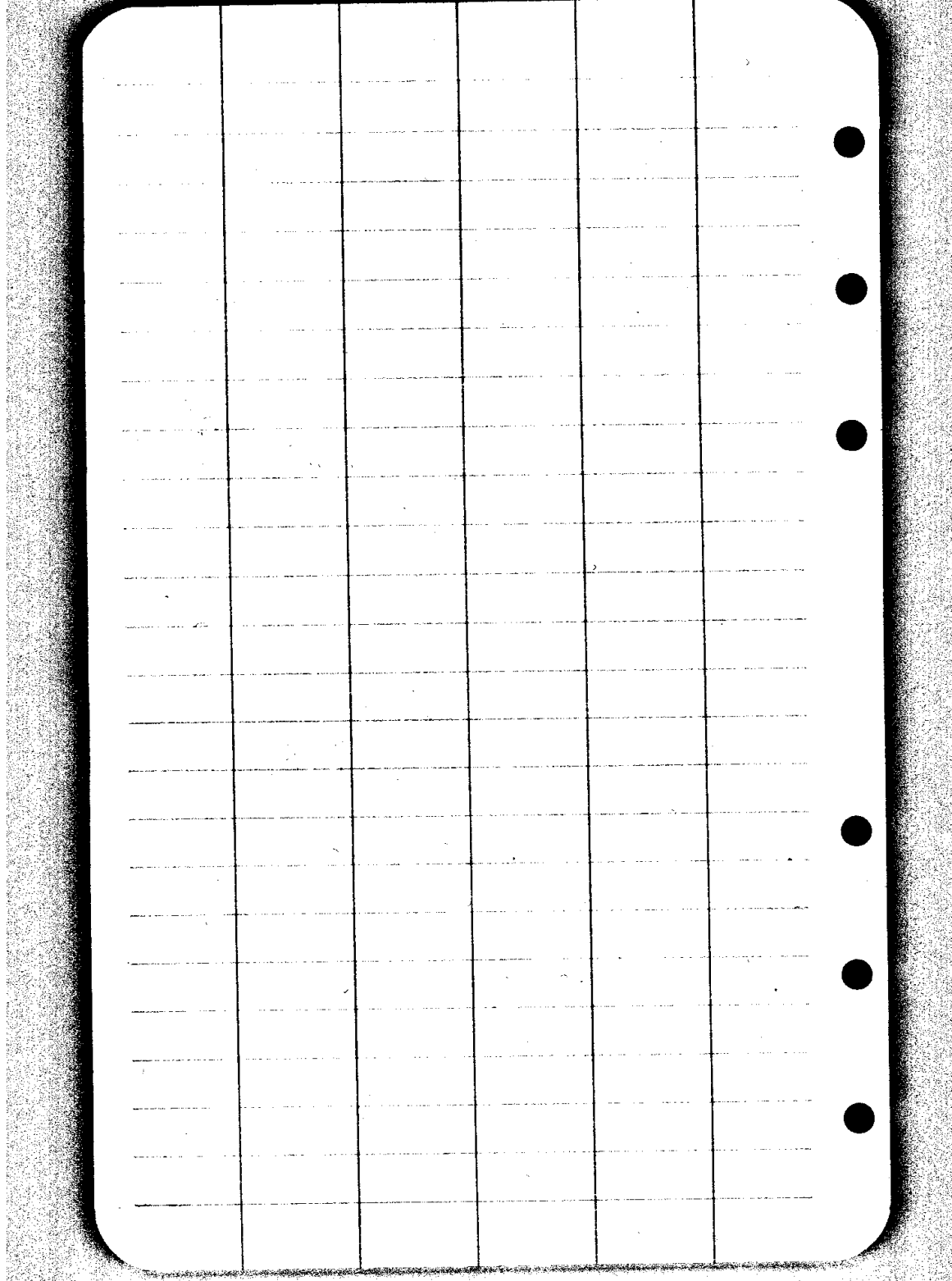

CS FILE FOLDER

CONTAINS

MORE

INFORMATION